

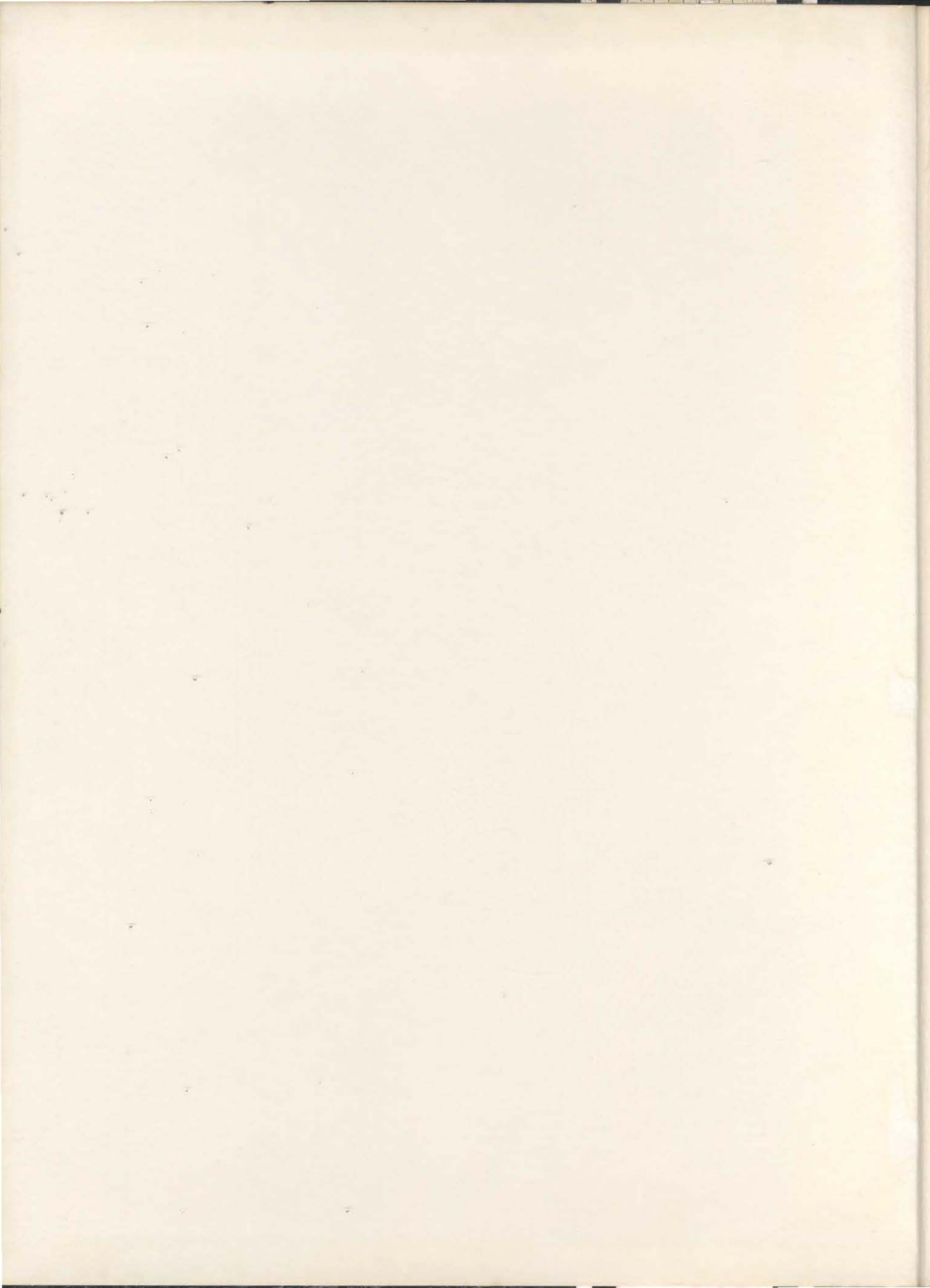

SCOUT

1969



SCOUT

DAVID CITY HIGH SCHOOL

DAVID CITY, NEBRASKA

1969

STAFF

ADVISOR

Mrs. Lottie Covault

BUSINESS MANAGERS

**Kathie Zeilinger
Pat Kozisek**

ASSISTANTS

**Carol Stava
Delores Svoboda
Barb Fricke**

TYPISTS

**Diane West
Cheri Pelan**

CO-EDITORS

**Sue Sack
Pat Svoboda**

ASSOCIATE EDITORS

**Maureen Svoboda
Cheri Tarr**

ASSISTANTS

**Gaylene Connery
Carmen Glock**

PHOTOGRAPHERS

**Larry Schmid
Earle Benedict**

ASSISTANTS

**Cathy Gilliland
Norman West
Bruce Kerstetter**

PROFESSIONAL MANAGER

Connie Siffring



FACULTY

HONORS

CLASSES

ATHLETICS

STUDENTS

ADS

ACTIVITIES



FACULTY

ADMINISTRATION



Mr. Davis, our superintendent, gives us the encouragement to meet the challenges of the future.



Our principal, Mr. Beran, is always around to keep us in line and our school in running order.



SCHOOL BOARD AND OFFICERS

Helping to make this year successful are the School Board members from left to right: Dr. J. E. Kaufmann; Mrs. Mary Lou Wilson, V. Pres.; Mrs. James Foreman, Pres.; Mr. Harold Zinnecker, Sec.; Mr. Bill Armagost; and Dr. Lawrence Rudolph.





Mrs. Covault is always around to help students in her Math and Journalism classes.



Mr. Koehn teaches a variety of mathematical subjects: Physics, General Math, and Jr. High Science.



Through the efforts of Mrs. Johnson and Miss Machmuller, the students learn to appreciate the English language.



Mr. Bolton teaches Bookkeeping and General Business.



Mrs. Arnold assists students in Typing, Steno, and Office Machines.

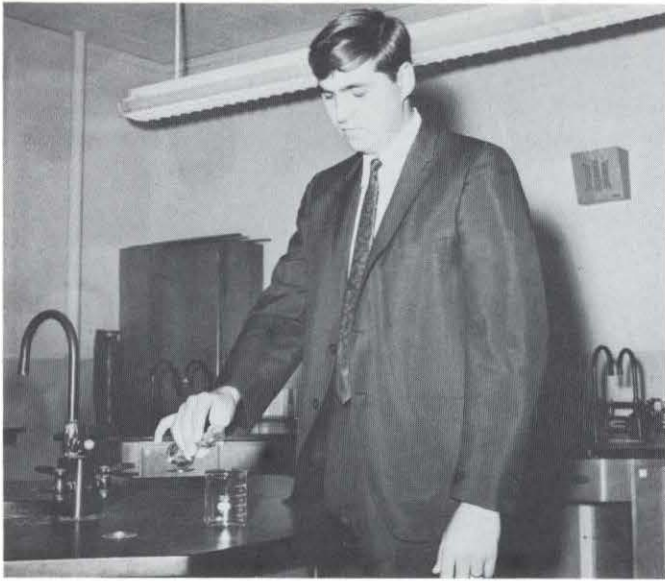

Mr. Rasmussen entertains his students by performing various experiments for his Science classes.



"Learning by Doing" is the slogan Mr. Retzlaff uses to teach Shop and Mechanical Drawing.



Mr. Maret, Mrs. Lawson, and Miss Alberts spend their time making History classes interesting.



Teaching Home Ec. are Mrs. Struebing and Mrs. Davis.



Mr. Naber creates enthusiasm for FFA and Voc. Ag.



Mr. Muma, the Physical Education teacher, is also the head basketball coach.



Miss Root, D. C. H. S. librarian, uses her skill to show students how to use the library.



Mrs. Pohl and Mr. Hutchinson add variety to the D. C. H. S. schedule by teaching band, choir, and glee.



Rosemary Oborny and "Miny" do the secretarial work for our school.



Besides guiding the students, Mr. Arnold is head football coach.

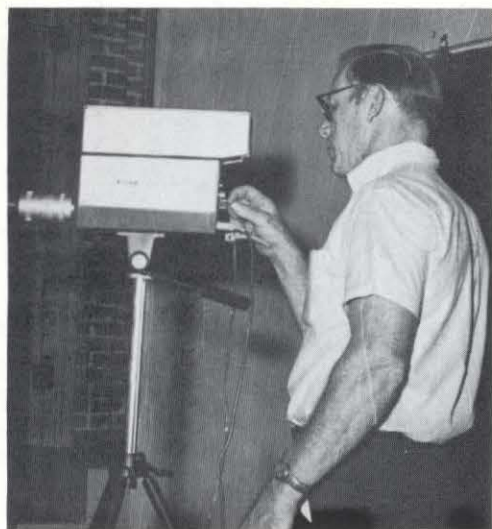

Glen Ladwig is shown working with the Video-corder, a new addition to our school this year.



BUS DRIVERS: Ken Miller, Darlene Shrader, Lumir Krivanek, Don Byam, Loddie Dolezal, Don Glock, and Donna Allen.



JANITORS: Don Byam, Glen Ladwig, and Lumir Krivanek.



COOKS: Kathryn Winkelman, Viola Fife, Meleda Blevins, and Mary McCracken.



STUDENTS



SENIOR CLASS OFFICERS

TREASURER

Diane Wrede

VICE-PRESIDENT

Don Cook

PRESIDENT

Vern Vanis

SECRETARY

Janice Smaus



CARROLL ADAMY

General

Boys Glee 4; Band 1,2,3;
Football 1; Wrestling 2,3,4;
Golf 3,4

DAN BAER

College Prep

Freshman Class President;
Sophomore Class Treasurer;
Choir 3,4; DC Club 3,4;
Student Council 4, President 4;
Football 1,2,3,4, Lettered 3,4; Junior Class Play

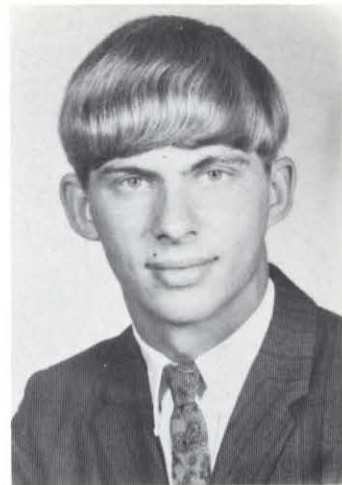

DEBORAH BENEDICT

General

Choir 4, Triple Trio 4; Girls Glee 2,3; Pep Club 1,2; Librarian 4; Junior Class Play

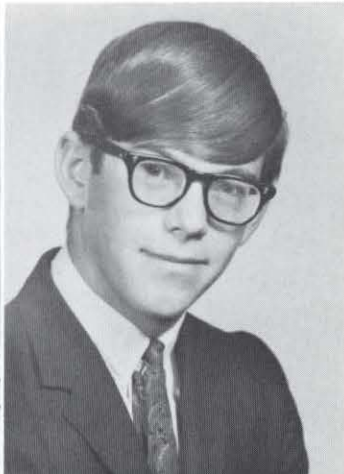

EARLE BENEDICT

College Prep

Choir 3,4; Boys Glee 1,2; Thespians 3,4; Journalism 4, Photographer 4; Junior Class Play; Senior Class Play

PAT BIRKEL

College Prep

Choir 3,4, Boys Quartet 3; DC Club 3,4, Secretary-Treasurer 4; Student Council 3; Football 1,2,3,4, Lettered 3,4; Basketball 1; Wrestling 3,4, Lettered 3,4

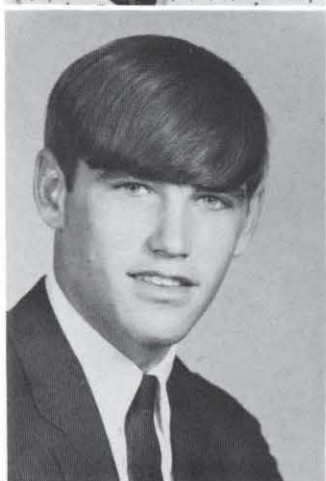

PAM BRADSHAW

General

Choir 3,4; Girls Glee 1; Band 4; FHA 1,2; Librarian 2,3,4

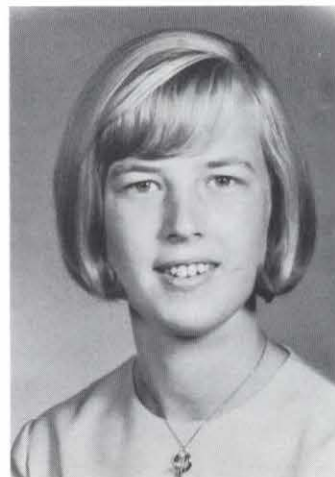

JANICE BUTTERFIELD

College Prep

Choir 2,3,4, Madrigal 4; Band 1,2,3,4, Lettered 2,3, Clarinet Choir 1,2,3,4, Woodwind Trio 3, Clarinet Quartet 1,2, Woodwind Quintet 3,4, Pep Band 1,2, 3,4, Librarian 3, President 4; Pep Club 1,2,3,4, Treasurer 3, Vice-President 4; Girls State Alternate

DAVID CHMELKA

Vocational Agriculture

Boys Glee 1,3,4; FFA 1,2, 3,4





GREG CONNERY

College Prep

Band 1,2,4, Trumpet Octette 3, Assistant Manager 2; DC Club 4; Thespians 3,4; Journalism 2,3, Photographer 2,3; Football 4, Lettered 4, Student Manager 3; Track 3,4, Lettered 3; Wrestling 2; Golf 1; Phys. Ed. 4; Junior Class Play; Senior Class Play

DON COOK

College Prep

Marysville High School 3; Senior Class Vice-President; DC Club 4; Football 1,3,4, Lettered 4; Basketball 1; Track 1,2,3,4, Lettered 3; Wrestling 2,3, Lettered 3



LEXCIE COUFAL

General

Band 1,2,3,4, Trumpet Octette 3, Pep Band 2,3,4, Brass Choir 4; Librarian 2,3,4; Phys. Ed. 4

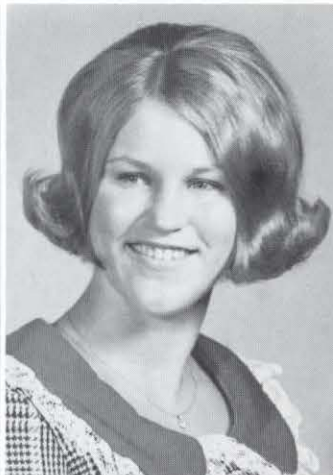

DEBORAH DAVIS

College Prep

Choir 1,2,3,4, Triple Trio 1, Girls Quartette 1,2,3,4, Madrigal 4, Solo 3, State Choir Clinic 3,4, Secretary 4; Band 1,2,3,4, Lettered 3,4, Saxophone Trio 2,3,4, Pep Band 2, Saxophone Quartette 4, Band Council 4; Drum Majorette 3,4; Pep Club 1,2,3,4, Council 3; Thespians 3,4; All-State 2; Phys. Ed. Assistant 2,3; Junior Class Play; Senior Class Play

TOM DAVIS

College Prep

Junior Class President; DC Club 2,3,4, Council 3, President 4; Student Council 2,4, Vice-President 4; Football 1,2,3,4, Lettered 2,3,4; Basketball 1; Track 1; Wrestling 2; Homecoming King; Junior Class Play; Senior Class Play



PAT FRICKE

College Prep

Junior Class Vice-President; Choir 2,3,4, Triple Trio 4, Madrigal 4; Girls Glee 1; Band 1,2,3,4, Brass Choir 2,3, Pep Band 2,3,4, Vice-President 4; Pep Club 1,2,3,4, Council 3,4; Journalism 1,2,3,4, Scoop Staff 1,2,3,4, Quill and Scroll 4, President; DAR Representative; Class Play Student Director 4



BETTY HAVLENA

Commercial

Freshman Class Secretary; Girls Glee 3,4; Pep Club 1,2,3,4; Student Council 4, Secretary 4; FHA 2; Librarian 1; Homecoming Second Attendant

DEAN HEINS

College Prep

Choir 3, Madrigal 3; Boys Glee 2; DC Club 3,4, Sergeant of Arms 4; Thespians 3,4, Vice-President 4; FFA 1,2; Football 1,3,4, Lettered 3,4; Basketball 1,2,3,4, Lettered 3,4; Track 1,3; Golf 2,3, Lettered 3; Homecoming First Attendant; Phys. Ed. Assistant 3; Junior Class Play; Senior Class Play





DEAN HILDERBRAND

General

Boys Glee 3,4; Basketball 1;
Track 1; Phys. Ed. 1,2, As-
sistant 3; Senior Class Play

MONICA HLAVAC

Commercial

Choir 1,2,3,4, Triple Trio 1;
Pep Club 2; FHA 1,2,3,4;
Librarian 1,2,3,4



RODNEY HOEFT

College Prep

Choir 4; DC Club 3,4, Vice-
President 4; Football 1,2,
3,4, Lettered 3,4; Basket-
ball 1; Track 1,2,3,4; Wrest-
ling 2,3

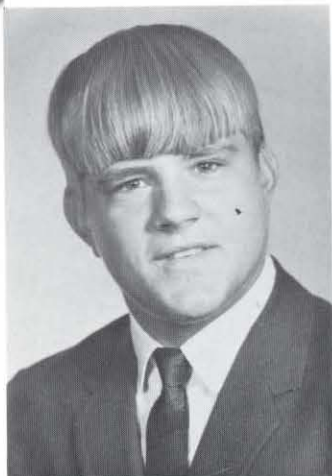

LINDA HORACEK

College Prep

Band 1,2,3,4, Lettered 3,
Clarinet Choir 2,3,4, Clari-
net Quintet 3, Pep Band 2,
4; Pep Club 1,2,3,4; FHA 2,
3; Phys. Ed. 4

VICKI HOSHOR

Commercial

Girls Glee 3; Pep Club 2,3,
4; Journalism 1,2,3,4,
Scoop Staff 1,2,3,4, Quill
and Scroll 4



JOLENE JOHNSON

Commercial

Choir 3,4; Girls Glee 1,2;
Pep Club 1,2,3,4; FHA 1,2,
3,4, Recreation Chairman 3,
Vice-President 4



DAVE KLINGEMAN

General

Boys Glee 1,3,4; Band 1,2,
Pep Band 2

FAYE ANN KOPKE

College Prep

Choir 1,2,3,4, Triple Trio 2,
3,4, Accompanist 2,3,4;
Girls Glee 2; Majorette 3,4,
Head Majorette 4; Pep Club
1,2,3,4; Thespians 3,4;
Journalism 3,4, Scoop Staff
3,4, Quill and Scroll 4





PATTY KRATOCHVIL
Commercial
Girls Glee 2,3,4; FHA 1

VIKKI KROV
Commercial
Girls Glee 1,2; Pep Club 4;
FHA 1,3,4; Librarian 3



PAT KULHANEK
College Prep
Choir 1,2, Triple Trio 1,
Girls Quartet 1; Band 1,2,
3,4, Trumpet Octette 3,
Brass Choir 4; Pep Club 1,
2,3,4, Reserve Cheerleader
3; FHA 1,2



GOLDIE MACH
Commercial
Choir 4; Girls Glee 3;
Librarian 3; Pep Club 2,3,4,
Council 4; Student Council
2; Librarian 2,3, Vice-Pres-
ident 3; Phys. Ed. 4

FRANK MASEK
Vocational Agriculture
Boys Glee 1,2,3,4; FFA 1,2,
3,4



GARY McDONALD
General
Boys Glee 3,4, Librarian 4;
FFA 2,3,4, President 4;
Phys. Ed. 1



BILL McLAUGHLIN
Vocational Agriculture
FFA 1,2,3,4, Sentinel 4;
Phys. Ed. 3,4

FRED McVAY
College Prep
Freshman Class Treasurer;
Choir 1,2,3,4, Madrigal 2,
3,4, Boys Quartet 1,2,3,4,
State Choir Clinic 3, Pres-
ident 4; DC Club 2,3,4,
Council 4; Thespians 3,4;
Football 1,2,3,4, Lettered
2,3; Wrestling 3; Homecom-
ing Second Attendant; Jun-
ior Class Play; Senior Class
Play





PAT MEYSENBURG
General
Boys Glee 4; FFA 4; Football 1,2

LOWELL NAPIER
General
Boys Glee 1,3,4



ROGENE NAVRKAL
General
Girls Glee 1,2,3,4; Thespians 3,4; Librarian 3,4; Junior Class Play



CAL NOVELL
College Prep
Sophomore Class Secretary; DC Club 2,3,4; Football 1,2,3,4, Lettered 2,3,4; Basketball 1; Track 1; Golf 1,2,3, Lettered 1,2,3

TERRY PETRIK
General
Boys Glee 4; Band 1,2,3, Trumpet Octet; DC Club 4; Football 1,4, Lettered 4; Basketball 1; Track 1,4; Student Manager 2



JERRY PROSKOVEC
Vocational Agriculture
Boys Glee 1,2,3,4; DC Club 2,3,4; FFA 1,2,3,4, Reporter 3, Treasurer 4; Wrestling 2,3,4, Lettered 2,3,4; Phys. Ed. 1,2



JIM PROSKOVEC
Vocational Agriculture
Boys Glee 4; FFA 1,2,3,4, Junior Secretary 3, Reporter 4

JIM RETZLAFF
College Prep
Snyder High School 1,2,3; Choir 3,4, Boys Quartet 1,2,3,4, Mixed Chorus 1,2,3, Madrigal 2,3,4, Boys Duet 2,3; Boys Glee 1,2,3; Journalism, Breeze Staff 2; Football 1,2,3,4, Lettered 2,3,4; Basketball 2,3, Lettered 3; Track 1,2,3, Lettered 2,3, Student Manager 3





NANCY ROGERS
General
Girls Glee 2,3,4; Pep Club
1,2,3; FHA 1

ALGENE SABATA
Commercial
Girls Glee 1,3,4, President
4; Pep Club 2,3,4; Thes-
pians 3,4; FHA 1,2,3,4, Sec-
retary 4



FRANK SABATA
Vocational Agriculture
Boys Glee 4; FFA 1,2,3,4;
Wrestling 2,3; Phys. Ed. 1,2

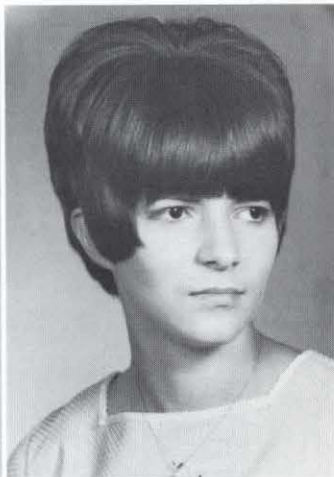

SUSAN SACK
College Prep
Freshman Class Vice-Pres-
ident; Junior Class Secre-
tary; Pep Club 1, 2, 3, 4,
Council 2,3,4, Secretary 3,
President 4; Student Coun-
cil 4; Journalism 2, 3, 4,
Scout Staff 2,3,4, Co-Editor
4, Quill and Scroll 4; Phys.
Ed. 1,3,4, Student Assistant
3

LARRY SCHMID
College Prep
Band 1,2; Journalism 1,2,
3,4, Photographer 1,2,3,4;
Basketball 1,2,3; Phys. Ed.
4, Student Assistant 3

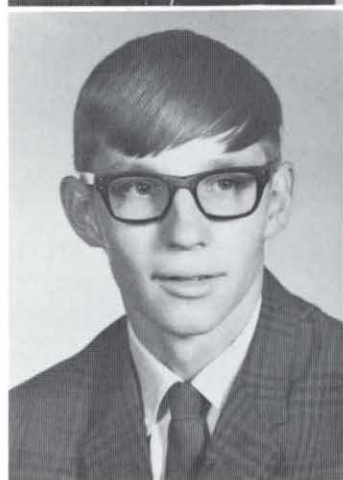

MARCIA SCHMIT
College Prep
Choir 4; Band 1,2,3,4; Pep
Club 2,3,4; Thespians 4;
FHA 1,2,3,4; Junior Class
Play; Senior Class Play



LAURA SHAVLIK
Commercial
Girls Glee 1,2,4

JIM SHEHORN
General
Stratford High School 1,2;
Pep Club 1,2; Letter Club
1,2,3; FFA 1; Baseball 1,2,
3, Lettered 3; Basketball 2;
Student Manager 1, Let-
tered 1; Boys Glee 3,4





DENNIS SLOOP
College Prep
Choir 2,3,4, Madrigal 4;
Boys Glee 1; Golf 2,3,4

JANICE SMAUS
College Prep

Girls Glee Accompanist 2,4,
Girls Glee 1,2,3,4, Secretary 3; Pep Club 1,2,3,4,
Council 1, Cheerleader, Reserve 2,3, Varsity 4; Student Council 2; Journalism 2,3,4, Scoop Staff 2,3,4, Editor Page Three 4, Quill and Scroll 4, Vice-President 4; Class Play Student Director 3,4; FHA 1,2,3,4, Publicity Chairman 2, Vice-President 3, President 4, District Parliamentarian 4; Phys. Ed. 4



CAROL SPEICHER

College Prep
Girls Glee 1,3,4; Pep Club 2,3; Thespians 3,4; Junior Class Play

JOE SMITH

General
South Gate High School 1, 2,3



KATHY STAUB

College Prep
Choir 3,4; Band 1,2,3,4, Woodwind Quintet 4, Flute Quartet 3; Pep Club 1,2,3,4



CHERYL SVITAK

Commercial
Choir 1,2,3,4, Madrigal 1,3, 4, Girls Quartette 2,3,4; Girls Glee 1; Pep Club 1,2, 3,4, Council 4, Cheerleader, Reserve Substitute 2, Varsity 3,4, Head 4; Thespians 2,3,4; Librarian 2



PAT SVOBODA

College Prep
Sophomore Class Vice-President; Choir 2,3,4, Triple Trio 4; Girls Glee 1; Pep Club 1,2,3,4, Council 3; Student Council 4; Thespians 3,4, President 4; Journalism 2,3,4, Scout Staff 2,3,4, Co-Editor 4, Quill and Scroll 4; FHA 1,2, 3,4, Recreation Chairman 2, Secretary 3, Second Vice-President 4, District IV Secretary 3, Phys. Ed. 4; Junior Class Play

JEANNIE TROWBRIDGE

College Prep
Choir, 1,2,3,4, Girls Quartette 2,3,4, Triple Trio 1,2, Madrigal 1,2,3,4, Vice-President 4; Band 1,2,3,4, Brass Choir 3,4, Brass Quartet 1, 2,3, Brass Trio 1,3, Council 1,2, Secretary-Treasurer 3; Pep Club 1,2,3,4, Cheerleader, Freshman Head 1, Reserve Head 2,3, Varsity 4; Student Council 1,4; Thespians 2,3,4, Vice-President 3, Secretary-Treasurer 4; Homecoming Queen; Girls State; All-State 3; Junior Class Play; Senior Class Play

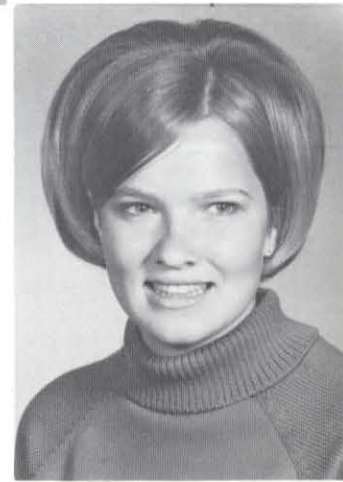



VERN VANIS

College Prep

Junior Class Treasurer; Senior Class President; Choir 3, Madrigal 3; Band 1,2,3,4, Brass Choir 2,3,4, Manager 3,4; DC Club 3,4, Council 4; FFA 1,2, Star Greenhand 1; Football 1,2, 3,4, Lettered 3,4; Basketball 3,4; Track 1,2,3, Lettered 2,3; Boys State; Senior Class Play

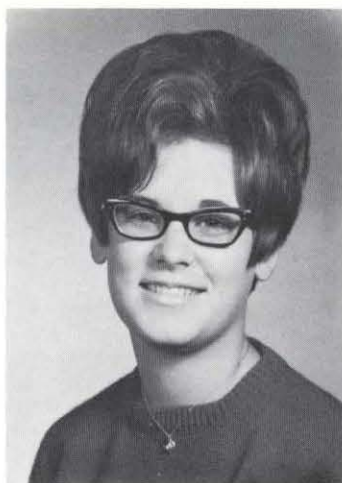

DIANE WEST

College Prep

Girls Glee 2,3,4, Secretary 4; Pep Club 1,2,3; Journalism 4, Quill and Scroll 4; Phys. Ed. 1; Senior Class Play



DIANE WREDE

College Prep

Senior Class Treasurer; Girls Quartet 1; Band 1,2, 3,4, Drum Quintet, Lettered 3; Pep Club 1,2,3,4, Cheerleader, Freshman 1, Reserve 2, Varsity 3,4; Student Council 3, Treasurer 3; Homecoming First Attendant



KAREN ZEILINGER

Commercial

Choir 2,3; Girls Glee 1; Journalism 2, Scout Staff 2; FHA 1,2,3,4; Senior Class Play



SENIOR SPIRIT!



KATHIE ZEILINGER

College Prep

Choir 2; Girls Glee 1; Journalism 2,3,4, Scout Staff 2,3,4, Quill and Scroll 4; FHA 1,2,3,4, Publicity Chairman 4; Phys. Ed. 3,4; Senior Class Play



Pat Kozisek, Treas.; Ron Muntz, V. Pres.; Kristy Hendricks, Pres.; Maureen Svoboda, Sec.

JUNIOR CLASS AND OFFICERS

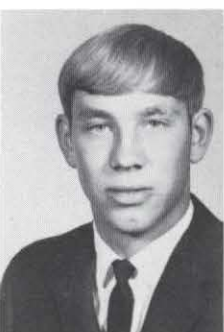

Gerald Adamy



Galen Bock

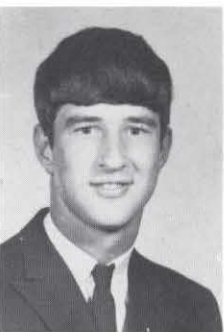

Dean Butterfield



Larry Cemper



Rick Cemper



Lynn Chmelka



Connie Chubb



Terry Cook



Tom Daro



Charles DeBaecke



Sharon Eilers



Marvin Fiala



David Fisher



Jill Foreman



Rozahne Forney



Cathy Gilliland



Robert Greenwood

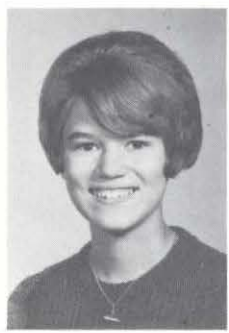

Peggy Hecker



Kristy Hendricks



Jim Hoeft



Dave Hosch



Donald Johnson



Rick Jones



Norman Kaspar



Alice Klingemann



Doug Kovar



Linda Kovar



Patricia Kozisek

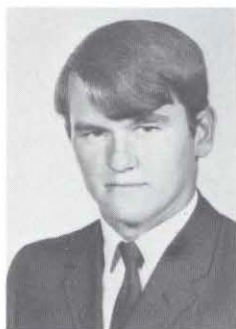

Mike Kroft



Toni Krov



Jim Litchfield



Dave Mach



Raymond Mais



Bill Martin



Jerry McDonald



Jim McDonald



Ron Muntz



Larry Navrkal



Cheri Pelan



Bob Petersen



Ron Pfeifer



Alice Proskovec



Steve Remmers



Jeanette Reznicek



Lea Rumery



Rosanna Schmid



Steve Schmid

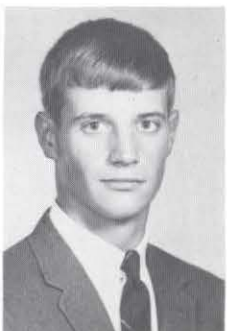

Bruce Schmit



Steven Schmit



Jerry Schroeder

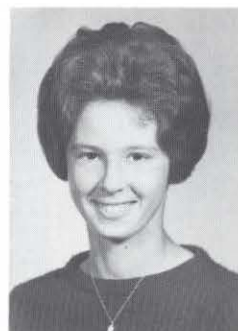

Cheryl Schultz



Roberta Shrader



Connie Siffring



Janet Simanek



Esther Smith



Mary Sohl



Patti Speicher



Carol Stava



Marilyn Svoboda



Maureen Svoboda



Cheryl Tarr



Arthur Warren

SOPHOMORE CLASS AND OFFICERS

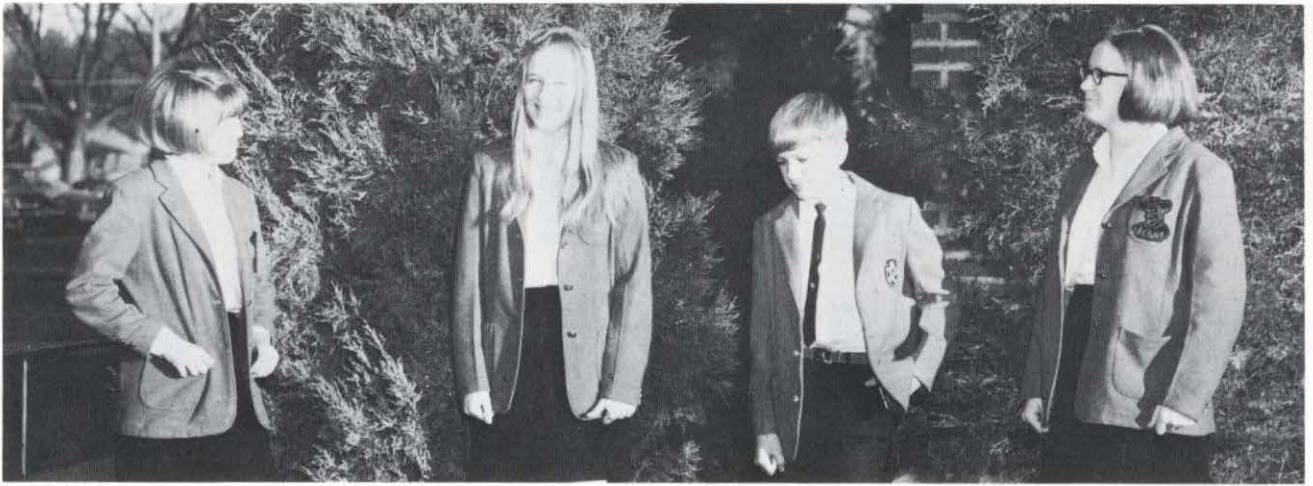

Barb Fricke, Pres.; Brenda Janak, V. Pres.; Dan Petrik, Sec.; Cindy Wright, Treas.



Janelle Benedict



Jane Bohaty



Mark Bohaty



Ben Bohuslavsky



Coni Brandenburg



Susan Buntgen



Joe Cockson



Regina Codr



Gaylene Connery



Susan DeBaecke



Don Dietrich



Wayne Divis



Karen Doehling



LeeAnne Dollison



Beth Fadschild



William Forney



Barbara Fricke



Carmen Glock



Kelly Hansen



Patricia Hladky



Barb Hosch



Bill Hoshor



Gary Houska



Brenda Janak



Douglas Johnson



Joyce Juranek



Bruce Kerstetter



Irene Kouba



Beverly Kroft



Randy Kroft



Steven Loveless



Linda Lukassen

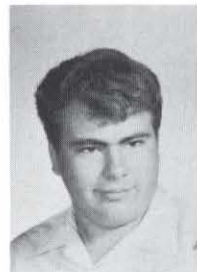

John Malina



Myron Marquis

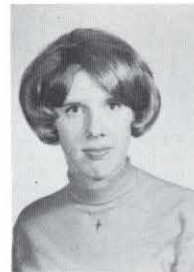

Cindy Ohnen



Jean Papa



Dan Petrik



Randy Pfeifer



Nancy Pleskac



David Raric



Linda Reeder



Patty Romshek



Delores Svoboda



Sue Sylvester



Terry Sylvester



Norman West



Cindy Wright



George Zeilinger

FRESHMAN CLASS AND OFFICERS

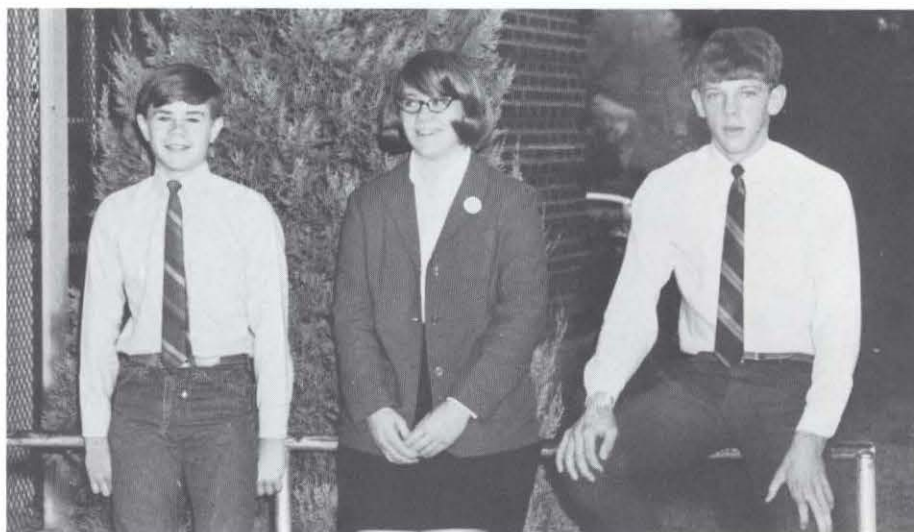

Warren Wondercheck, Sec.-Treas.; Mary Armagost, V. Pres.; Bob Martin, Pres.



Jerry Allen



Mary Armagost



Dave Baer



Connie Benda



Lynn Buntgen



Victor Cemper



Debbie Cockson



Rhonda Dittmar



Jim Eberly



Ben Forney



Nancee Franta



Diane Fritz



Donnie Gunderson



Sheli Hamilton



Charles Harris



Steve Hecker



Sheila Hines



George Huisenga



Carol Kopecky



Thomas Kovar



Lynn Kraci



Diane Lanc



Jane Ledford



Nancy Mally



Darral Marquis



Bob Martin



Connie Mick



Nancy Morris



Denise Muehlich



Gwen Navrkal



Janet Newsom



Marianne Oborny



Shelley Onnen



Karen Patocka



Charles Prochaska



Mary Ann Proskovec



Becky Rasmussen



Ronald Riha



Larry Riha



Wanda Rogers



Greg Sabata



Eileen Sandy



Jim Sanley



Peggy Schmid



Brent Schmit



Mary Schmit



Cindy Schroeder



Julie Schroeder



Ken Schroeder



Randy Schroeder



Vicki Schroeder



Paul Shavlik



Rick Stonecker

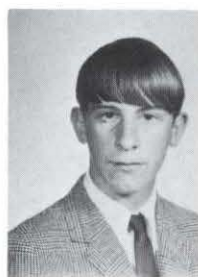

Bill Stastny



Louise Svoboda



Maureen Tomek

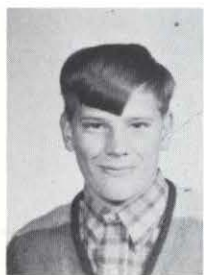

Roger Toy

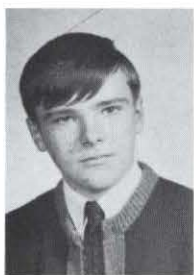

Daniel Vrbka



RoxAnne Vavak



Judy Want



Warren Wondercheck



Dixie Wrede



Gary Wrede



Cindy Zeilinger



Joanne Zeilinger



Ray Zeilinger



Jim Zieg

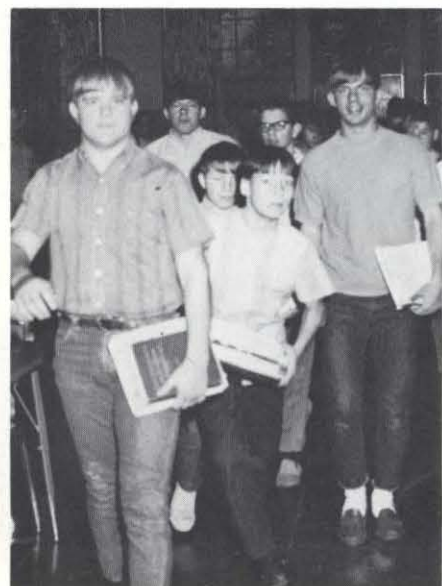

An all boy's school?



Study hall is for studying?

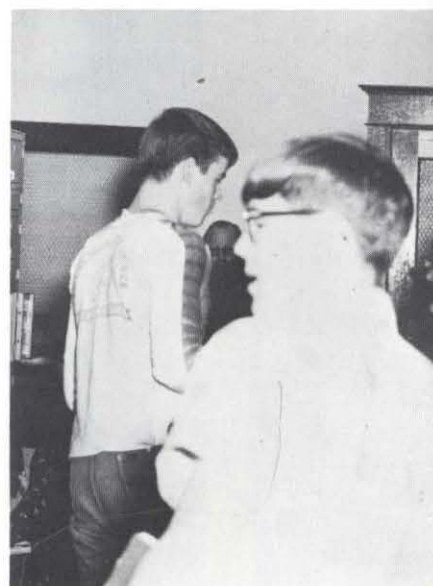

Here's looking at you!

The image features a minimalist design with a large black rectangular area on the right and a white area on the left. The white area is divided into three vertical stripes of different widths. The word "CLASSES" is printed in white, bold, sans-serif capital letters on the black background.

CLASSES

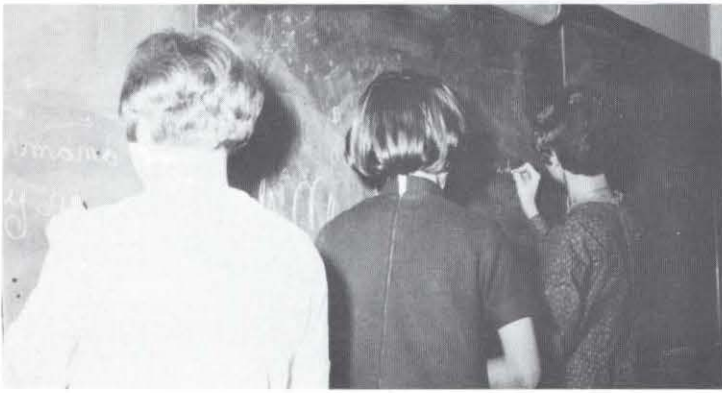

Students in Spanish I often attempt to write Spanish on the board and give Spanish speeches.



Steve Schmit, Lea Rumery, and Norman Kaspa seem to be interested in new American literature.



Brenda Janak and Myron Marquis are ambitiously studying English II.

LANGUAGE Mrs. Johnson and Miss Machmuller teach English, a subject we will use every day of our lives. Many of the students are taking Speech, taught by Mrs. Johnson, to enable them to speak well in all situations. Mr. Maret teaches Spanish, which is an interesting class and the only foreign language taught at D. C. H. S.



These Seniors are presenting one of the many informative panel discussions which are given in English IV.



Jim Sanley is giving a speech in English I.



Debbie Davis is presenting a demonstration speech in which she explains how to wrap a present.



In World History classes, students often have to write and give reports.



Students learn how our great U. S. became the nation that it is, in American History.

SOCIAL SCIENCE Miss Alberts, Mrs. Lawson, and Mr. Maret are history teachers at the DCHS establishment. Miss Alberts teaches American History, Modern Problems, Government, and Sociology. Mrs. Lawson teaches World Geography, and Mr. Maret teaches World History and World Geography.

History is very important in the lives of all Americans, as learning from the past promotes better understanding of the future.



Gerald, a Federalist, and Kristy, a Nationalist, are preparing to attend County Government Day.

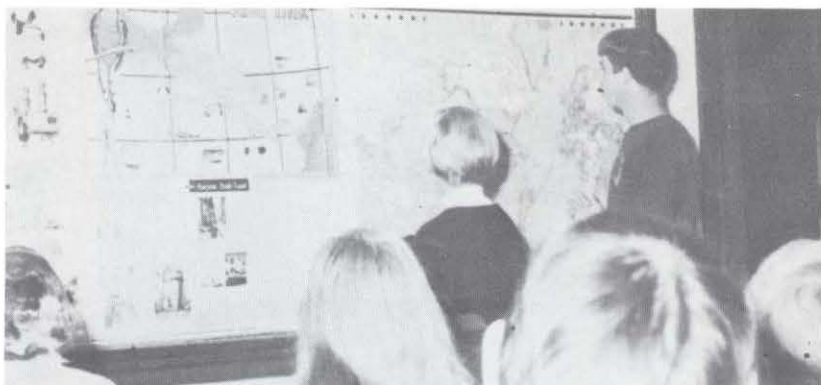

Map study is an important part of World Geography.



The '68 election is deep in the minds of these energetic students taking Modern Problems.

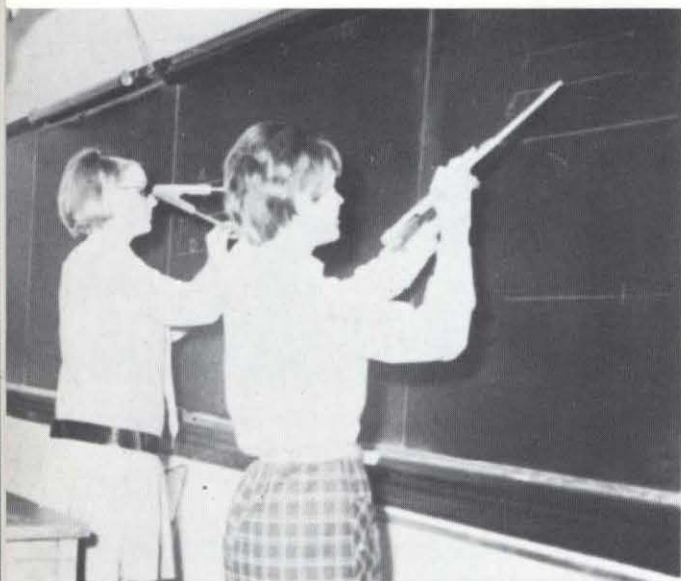

Kelly Hansen and Patty Romshek are constructing geometric figures.

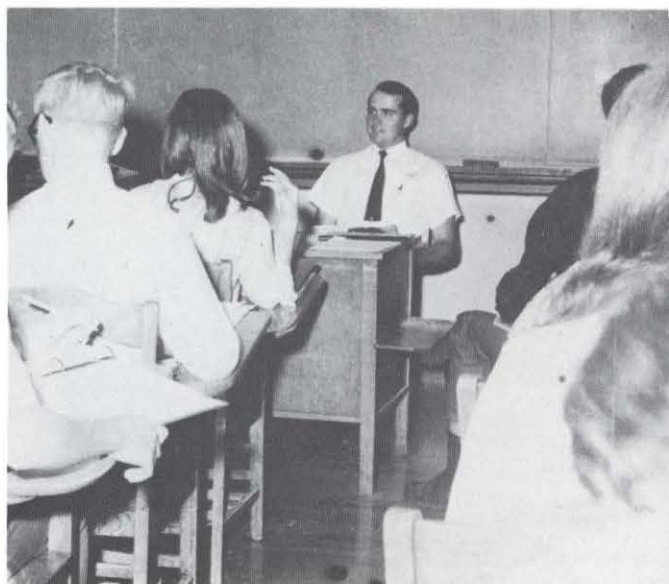

Discussions in General Math I prove to be helpful in understanding the course.



The students in Algebra I learn different kinds of algebraic equations and formulas.

MATH Algebra I, Geometry, and Algebra II, three of the math courses offered at D. C. H. S., are taught by Mrs. Covault. Through mathematical courses you can go into the fascinating world of numbers and geometric figures. Mr. Koehn teaches two other math courses. General Math I and General Math II, a new course offered this year, are for the beginning math students.

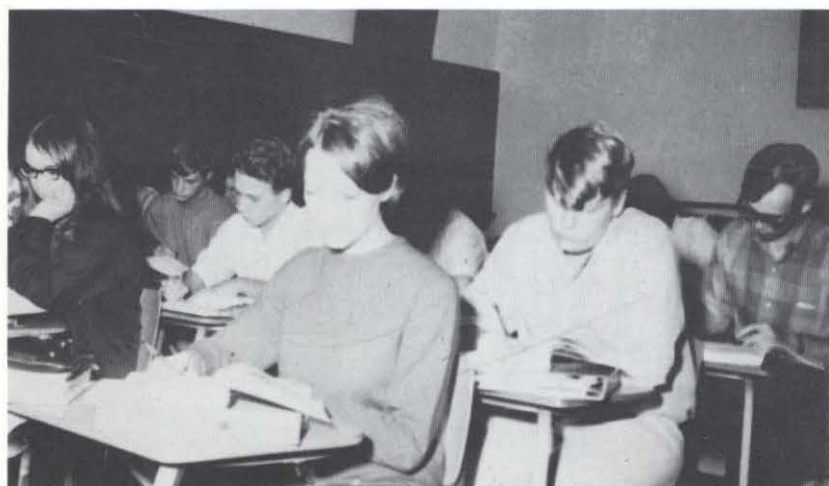

In Algebra II students learn advanced problems and terms.

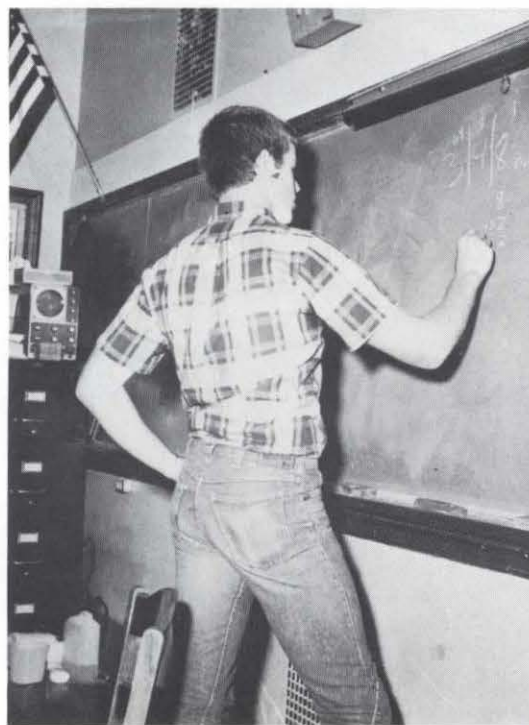

Don Cook is working a problem in General Math II.

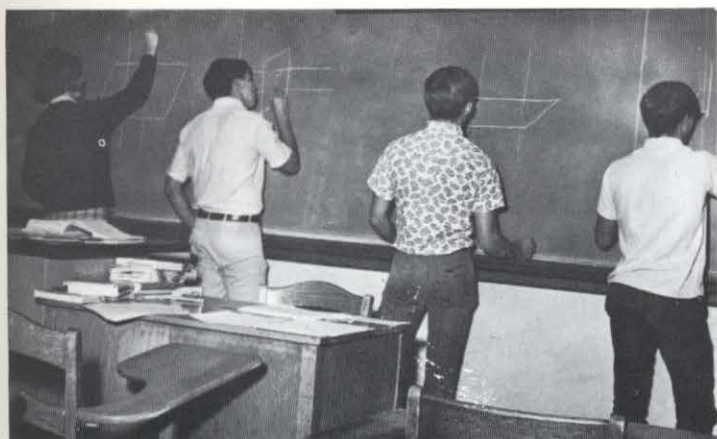

These students are constructing the basic principles studied in Trigonometry.

PHYSICAL SCIENCE This year our science department is headed by Mr. Rasmussen and Mr. Koehn. Mr. Rasmussen teaches Biology, Chemistry, and General Science to the science minded students. He explains functions and structures of various organic materials, and also the basics of science. The Chemistry class spends their time learning various experiments in lab, and doing some research. Physics and Trigonometry are taught by Mr. Koehn. In these classes, math and science are studied on a higher level.



Barb Fricke is explaining human muscles during Biology class with the assistance of an amazed Doug Johnson.



The scientific minds of Vern Vanis, Cal Novell, Pat Fricke, and Jean Trowbridge are hard at work during a Chemistry lab.



Physics students must spend a lot of time preparing assignments.



Lynn Krael and Diane Lanc are helping Mr. Rasmussen prepare an experiment for General Science.



The freshman Home Ec. Class is intensely listening as Mrs. Davis explains the fundamentals of sewing.



Here we see Joyce Juranek and Pat Romshek making a strawberry pie.



This is the grownup Sophomore Home Ec. Class.



Mrs. Fadschild is enjoying a delicious meal prepared by the Senior Home Ec. Class.

HOME ECONOMICS Teaching Home Ec. this year are Mrs. Davis and Mrs. Struebing. Mrs. Struebing teaches the Jr. High girls, while Mrs. Davis teaches Freshman, Sophomore, and Senior Home Ec.

They teach girls the fundamental principles for good baking, cooking and homemaking.



Mrs. Heller is student teaching in Home Ec.



Galen Bock is preparing to construct a piece of furniture in Shop II.



Mark Bohaty, Arthur Warren, and Steve Loveless study research material while Joe Smith and Jim McDonald continue to look for information in Voc. Ag. II.

VOC. AG. AND IND. ARTS At D. C. H. S., the boys can learn many useful things about a farm. In vocational agriculture, they can learn about soil conservation, farm budgeting, proper animal care, mechanical repair, and various other things. Mr. Naber teaches the three Voc. Ag. classes. Shop I and Shop II are also offered at David City. The boys learn to work with wood and they also get to make projects which gives them good experience in constructing objects on their own. Mr. Retzlaff, the Shop teacher, sees to it that everything is made correctly. Mr. Retzlaff also teaches Mechanical Drawing, a class in which students draw various designs and structures.



Advanced agriculture is studied in Voc. Ag. III.



Our Mechanical Drawing students strive to draw straight lines.



This Shop I class is learning to control the machines and work with wood.

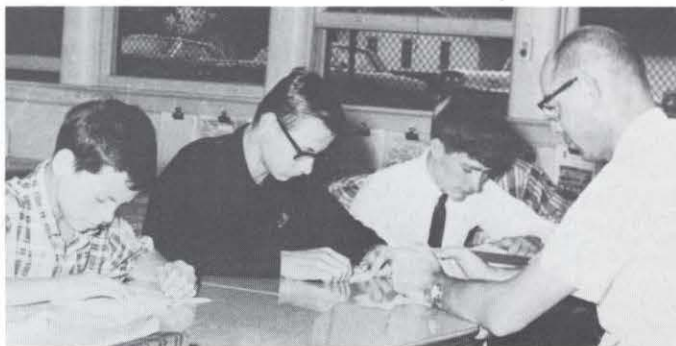

An agricultural career begins with study in Voc. Ag. I.



In Office Machines, the girls learn to operate business machines.



The girls in Steno I read and write steno.



Betty Havlena and Monica Hlavac are reading shorthand notes in Steno II.

BUSINESS Students interested in the business world take courses taught by Mrs. Arnold and Mr. Bolton. Mrs. Arnold teaches Typing, Steno I and II, and Office Machines. Although Typing is not a required course, most of the students take the course to help them prepare various assignments in other classes. Two new courses, General Business and Bookkeeping, have been added to the business course at D. C. H. S. this year. Mr. Bolton teaches both new courses.



Bookkeeping students practice various business techniques.



Students in General Business are studying for a test.

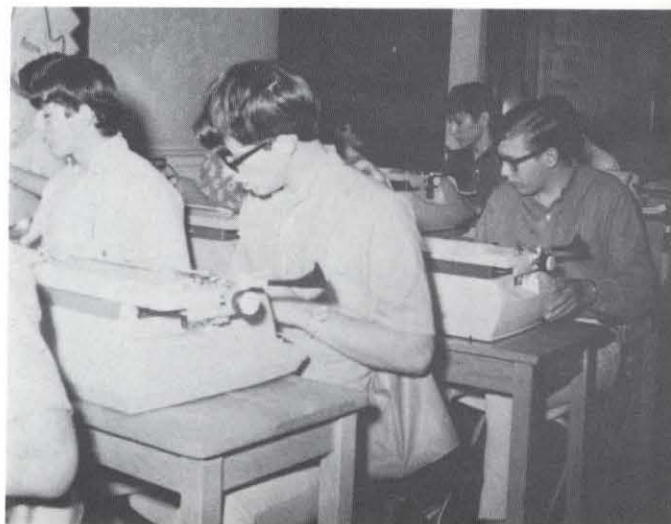

Typing students type many kinds of problems.

The image features a minimalist design with a large black rectangular area on the right side. To the left of this black area are several vertical stripes of varying widths in white and black. The word "ACTIVITIES" is printed in a bold, white, sans-serif font at the bottom of the black area.

ACTIVITIES



CHOIR: First Row, left to right: LeeAnn Dollison, Maureen Tomek, Nancee Franta, Patti Speicher, Connie Siffring, Kelly Hansen, Fred McVay, Gary Wrede, Mark Bohaty, Don Johnson, Gaylene Connery, Marcia Schmit, Jane Bohaty, Goldie Mach, Delores Svoboda, and Lynn Buntgen. Second Row: Marilyn Svoboda, Dixie Wrede, Mary Armogost, Gwen Navrkal, Vickie Schroeder, Ray Zeilinger, Jim Sanley, Earle Benedict, Doug Johnson, Dave Baer, Dennis Sloup, Jim Retzlaff, Karen Doehling, Cindy Onnen, Julia Schroeder, Cheryl Svitak, Jolene Johnson, Debbie Benedict, and Barb Hosch. Third Row: Beth Fadschild, Barb Fricke, Jill Foreman, Terry Cook, Janice Butterfield, Cheri Tarr, Faye Kopke, Kathy Staub, Debbie Davis, Pat Svoboda, Pat Fricke, Monica Hlavec, Pam Bradshaw, Linda Kovar, Toni Krov, Cathy Gilliland, Kristy Hendricks, Jean Trowbridge, Brenda Janak, Cindy Wright, and Carmen Glock.



GIRLS QUARTET: Debbie Davis, Cheri Tarr, Cheryl Svitak, Jean Trowbridge, and Kelly Hansen, accompanist.



BOYS QUARTET: Jim Eberly, Fred McVay, Jim Retzlaff, and Don Johnson.



GIRLS GLEE: First Row, left to right: Denise Muelich, Marianne Oborny, Regina Codr, Louise Svoboda, Linda Lukassen, President Algene Sabata, Irene Kouba, Janice Smaus, Nancy Rogers, and Cindy Zeilinger. Second Row: Eileen Sandy, Rosanna Schmid, Treasurer Joyce Juranek, Betty Havlena, Jean Papa, Carol Speicher, Patty Kratochvil, Secretary Diane West, Diane Lanc, Lynn Krael, and Lynn Chmelka. Third Row: Roberta Shrader, Vice-President Cheryl Schultz, Sharon Eilers, Rozanne Forney, Shelly Onnen, Patsy Hladky, Rogene Navrkal, Laura Shavlik, Wanda Rogers, Janelle Benedict, and Nancy Morris.



TRIPLE TRIO



SEXTET



CHOIR OFFICERS: Secretary Debbie Davis, Vice-President Jean Trowbridge, President Fred McVay, and Treasurer Kristy Hendricks.



MADRIGAL



BOYS GLEE: First Row, left to right: Jerry Proskovec, Randy Kroft, Larry Cemper, Terry Slyvester, Larry Navrkal, Jerry Schroeder, Frank Masek, Steve Remmers, Raymond Mais, David Fisher, and Ron Riha. Second Row: Tom Kovar, Dave Mach, Jim Proskovec, Carroll Adamy, Gerald Adamy, Dave Raric, Paul Shavlik, Wayne Divis, Gary McDonald, Jerry McDonald, and Jim Shehorn. Third Row: Joe Cockson, Doug Kovar, Terry Petrick, Pat Meysenburg, David Klingemann, John Malina, Dean Hilderbrand, Rick Jones, Rick Cemper, Dave Chmelka, Lowell Napier, Frank Sabata, and Tom Daro.



BAND MEMBERS: Front Row, left to right: Mary Sohl, Terry Cook, Diane Wrede, Debbie Davis, Pam Bradshaw, Sue Buntgen, and Connie Chubb. Second Row: Kelly Hansen, Vern Vanis, Lexcie Coufal, Mary Schmit, Dan Petrik, John Rudolph, Patti Speicher, Lynn Buntgen, Dave McVay, Steve Schmit, Ester Smith, Judy Want, Nancee Franta, Teri Crandell, Linda Lukassen, Carol Kopecky, and Jean Trowbridge. Third Row: Ron Butterfield, Ron Muntz, Jane Bohaty, Rhonda Dittmar, Kristy Hendricks, Diane Fritz, Connie Siffring, Cheri Tarr, Janice Butterfield, Mary Armogost, Cindy Wright, Gwen Navrkal, Lea Rumery, Dixie Wrede, Barb Hosch, Patty Kulhanek, and Cindy Schroeder. Fourth Row: Frank Hansen, Janet Simanek, Kathy Staub, Linda Horacek, Dave Retzlaff, Jon Foreman, Dean Butterfield, Charles Prochaska, Jim Hoeft, Gary Wrede, Bob Wright, Jerry Allen, Vickie Schroeder, Pat Fricke, Julia Schroeder, Janet Newsom, and Mr. Hutchinson.



BAND OFFICERS AND COUNCIL: President Janice Butterfield, Sophomore Representative Sue Buntgen, Senior Representative Deb Davis, Assistant Band Manager Dean Butterfield, Librarian Kristy Hendricks, Secretary Connie Siffring, Band Manager Vern Vanis, Assistant Librarian Kelly Hansen, Freshman Representative Mary Armogost, Vice-President Pat Fricke.



DRUM MAJORETTE AND TWIRLERS: Debbie Davis, Head Twirler Faye Ann Kopke, Mary Sohl, Pat Romshek, and Jane Bohaty.



BRASS CHOIR: Left to right, Dean Butterfield, Jean Trowbridge, Lexcie Coufal, Pat Fricke, Pat Kulhanek, Kelly Hansen, and Vern Vanis.



SAXOPHONE QUARTET: Janet Newsom, Dixie Wrede, Kristy Hendricks, and Debbie Davis.



DRUM ENSEMBLE: Sue Buntgen, Terry Cook, Mary Sohl, Diane Wrede, Connie Chubb, Gwen Navrkal, and Pam Bradshaw.



The Pep Band entertained during halftime at football and basketball games.



WOODWIND ENSEMBLE: Jill Foreman, Mary Armogost, Janice Butterfield, Connie Siffring, Cheri Tarr, Kathy Staub, and Cindy Wright.



CLARINET ENSEMBLE: Maureen Tomek, Barb Hosch, Mary Armogost, Janice Butterfield, Nancee Franta, Lea Rumery, and Julia Schroeder.



QUILL AND SCROLL: Diane West, Alice Klingemann, Secretary-Treasurer Connie Siffring, Sue Sack, Vickie Hoshor, Cheri Pelan, President Pat Fricke, Faye Ann Kopke, Marilyn Svoboda, Cathy Gilliland, Pat Kozisek, Vice-President Janice Smaus, Maureen Svoboda, Pat Svoboda, and Kathie Zeilinger.

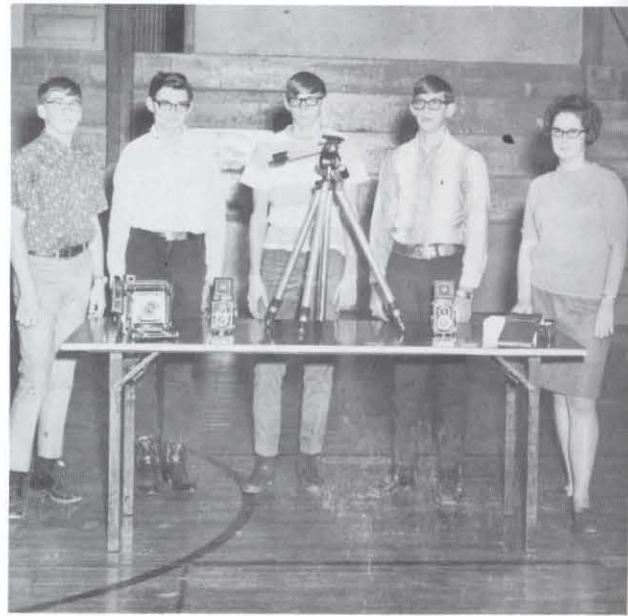

PHOTOGRAPHERS: Norman West, Bruce Kerstetter, Larry Schmid, Earle Benedict, Cathy Gilliland, and not pictured is Steve Schmit.



SCOOP STAFF: Marilyn Svoboda, Janice Smaus, Pat Fricke, Alice Klingemann, Faye Ann Kopke, Beth Fadschild, Vickie Hoshor, and Brenda Janak.



SCOUT STAFF: Cheri Pelan, Sue Sack, Maureen Svoboda, Gaylene Connery, Pat Svoboda, Cheri Tarr, Carmen Glock, Delores Svoboda, Pat Kozisek, Barb Fricke, Carol Stava, Kathie Zeilinger, Diane West, and not pictured is Connie Siffring.



LIBRARY CLUB AND OFFICERS: First Row, left to right: Reporter Jeanette Reznicek, Historian Patty Romshek, President Maureen Svoboda, Vice-President Patty Speicher, and Treasurer Esther Smith. Second Row: Yvonne Novell, Beverly Kroft Rogene Navrkal, Nancy Mally, Nancy Morris, Louise Svoboda, and Lynn Chmelka. Third Row: Joyce Juranek, Cheryl Schultz, Sharon Eilers, and Monica Hlavac.



Pam Bradshaw seems to have won over Louise Svoboda in a rope-climbing contest in Girls Phys. Ed.



Gary Houska and Steve Remmers are demonstrating to the rest of the Boys Phys. Ed. students, their gymnastic skills.



PEP CLUB: Cheerleaders, left to right: Jean Trowbridge, Diane Wrede, Head-Cheerleader Cheryl Svitak, Kristy Hendricks, and Janice Smaus. First Row: Vickie Hoshor, Pat Svoboda, Pat Fricke, Vice-President Janice Butterfield, Goldie Mach, Linda Horacek, Patty Kulhanek, Faye Ann Kopke, Marcia Schmit, Vikki Krov, and President Sue Sack. Second Row: Roberta Shrader, Patti Speicher, Maureen Svoboda, Carol Stava, Cheri Pelan, Mary Sohl, Connie Chubb, Cathy Gilliland, Lea Rumery, Jeanette Reznicek, Toni Krov, and Alice Klingemann. Third Row: Cindy Onnen, Treasurer Beth Fadschild, Patty Romshek, Delores Svoboda, Janet Simanek, Jill Foreman, Peg Hecker, Marilyn Svoboda, Esther Smith, Terry Cook, Secretary Connie Siffring, Cheri Tarr, and Sue Buntgen. Fourth Row: Gaylene Connery, Joyce Juranek, Patsy Hladky, LeeAnn Dollison, Linda Lukassen, Barb Fricke, Jane Bohaty, Connie Brandenburg, Karen Doehling, Barb Hosch, Carmen Glock, Brenda Janak, Kelly Hansen, and Cindy Wright. Fifth Row: Connie Mick, Wanda Rogers, Louise Svoboda, Lynn Buntgen, Deb Cockson, Diane Lanc, Cindy Schroeder, Vickie Schroeder, Shelly Onnen, Julie Schroeder, Nancy Mally, Carol Kopecky, Roxanne Vavak, and Susan Sylvester. Sixth Row: JoAnne Zeilinger, Becky Rasmussen, Mary Schmit, Nancy Morris, Judy Want, Dixie Wrede, Diane Fritz, Rhonda Dittmar, Mary Armogost, Maureen Tomek, Nancee Franta, and Lynn Kraci.



1968 Homecoming Rally



RESERVE CHEERLEADERS: Peg Hecker, Connie Brandenburg, Head Marilyn Svoboda, and Jill Foreman.

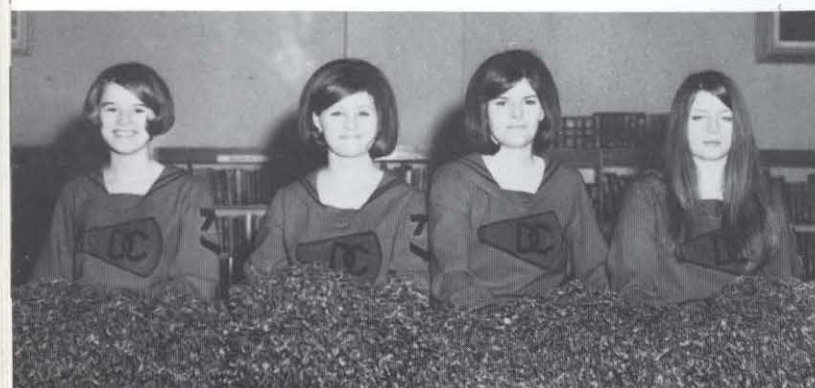



The pep club stand is a source of income for the Pep Club.



The entire student body creates spirit during a study hall rally.



PEP CLUB SPIRIT!



COUNCIL MEMBERS: Janice Butterfield, Pat Fricke, Cheryl Svitak, Goldie Mach, Patti Speicher, Barb Fricke, Beth Fadschild, Diane Lanc, Connie Siffring, Cheri Tarr, and Sue Sack.



FIRST ATTENDANTS
Dean Heins
Diane Wrede



1968 HOMECOMING ROYALTY: Tom Davis and Jean Trowbridge



SECOND ATTENDANTS
Fred McVay
Betty Havlena



D C CLUB MEMBERS: Jerry Proskovec, Wayne Divis, Myron Marquis, Dave Hosch, Jim Hoeft, Dean Butterfield, Jim McDonald, Steve Schmit, Don Johnson, Bruce Schmit, Mike Kroft, Dan Petrik, Ben Bohaslavsky, Galen Bock, Vernon Vanis, Greg Connery, Terry Petrik, and Norman Kasper.



D C CLUB OFFICERS: Greg Connery, Bruce Schmit, Steve Schmit, Mike Kroft, Galen Bock, Dean Butterfield, and Vernon Vanis.



STUDENT COUNCIL MEMBERS: Left to right: Betty Havlena, Mike Kroft, Gaylene Connery, Marilyn Svoboda, Jean Trowbridge, Bill Martin, Pat Svoboda, George Zeilinger, Tom Davis, Roxanne Vavak, Peggy Hecker, Sue Sack, Joe Cockson, and Ken Schroeder.



OFFICERS: Left to Right: Treasurer, Bill Martin; President, Jean Trowbridge; Secretary, Betty Havlena; and Vice-President, Tom Davis.



Vern willingly accepts the Yelling Contest Trophy from a happy Jean Trowbridge.



FHA MEMBERS: First Row, left to right: Joyce Juranek, Kathie Zeilinger, Algene Sabata, Jolene Johnson, Janis Smaus, Pat Svoboda, Jeanette Reznicek, Cheryl Shultz, Marilyn Svoboda, and Patty Speicher. Second Row: Mrs. Davis, Delores Svoboda, Alice Klingemann, Toni Krov, Marcia Schmit, Vickie Krov, Monica Hlavac, Linda Kovar, and Rozanne Forney. Third Row: Nancee Franta, Patty Rhomshek, Nancy Pleskac, Alice Proskovec, Rosanna Schmid, Lynn Chmelka, Sharon Eilers, and Janet Newsom. Fourth Row: Mary Proskovec, Connie Mick, Lynn Buntgen, Joanne Zeilinger, Nancy Mally, Cindy Zeilinger, Judy Want, and Nancy Morris.



FHA OFFICERS: First Row: Mrs. Davis, Algene Sabata, Jolene Johnson, Janis Smaus, Pat Svoboda, and Marilyn Svoboda. Second Row: Kathie Zeilinger, Joyce Juranek, Cheryl Shultz, Jeanette Reznicek, and Patty Speicher.



FIRST ATTENDANTS
Jim Proskovec
Pat Svoboda



1969 CORONATION ROYALTY: Janice Smaus and Jerry Proskovec.



SECOND ATTENDANTS
Bill McLaughlin
Jolene Johnson



FFA MEMBERS: First Row, left to right: Jerry Proskovec, Jim Proskovec, Steve Schmit, Norman Kasper, and Mr. Naber. Second Row: Jim Hoeft, Dave Chmelka, Charlie Harris, Frank Masek, Larry Riha, Jerry Allen, and Ben Forney. Third Row: Tom Harris, Frank Sabata, Tom Kovar, Charlie Prochaska, Dave Fisher, Dan Vrbka, Darrell Marquis, and Greg Sabata.



OFFICERS: Advisor, Mr. Naber; Vice-President, Steve Schmit; Reporter, Jim Proskovec; Treasurer, Jerry Proskovec; Secretary, Norman Kasper. Not pictured is President, Gary McDonald.



Time and work must go into an FFA project.



These boys have found that by working together their goals can be achieved.

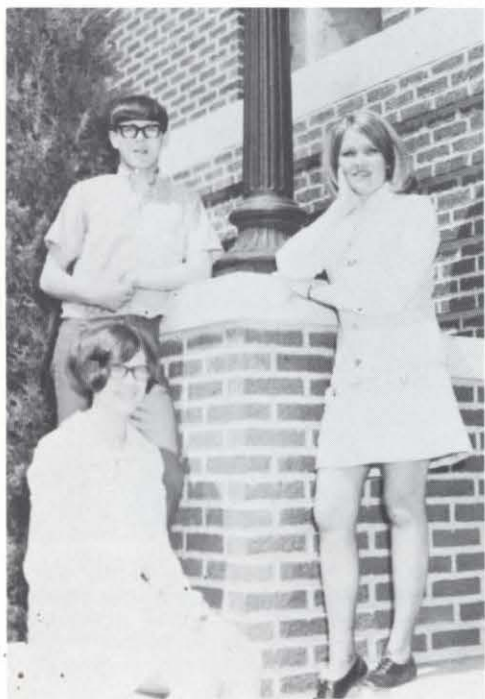

OFFICERS: President, Pat Svoboda; Vice-President, Dean Heins; and Secretary-Treasurer, Jean Trowbridge.



Jim Eberly seems to have caused a mass fainting spell in the musical, "Bye Bye Birdie."



Steve Remmers and Steve Schmit are confusing Cheri Tarr during the Junior Class Play, "Huckleberry Finn."



THESPIAN MEMBERS: First Row, left to right: Pat Svoboda, Marcia Schmit, Rogene Navrkal, and Carol Speicher. Second Row: Algene Sabata, Cheryl Svitak, Debbie Davis, and Jean Trowbridge. Third Row: Dean Heins, Fred McVay, Greg Connery, and Don Johnson.



The Seniors had two guest stars in their presentation of "January Thaw."

ATHLETICS



Dan Baer
Quarterback



Dean Heins
Quarterback



Jim Retzlaff
Halfback



Vern Vanis
Halfback

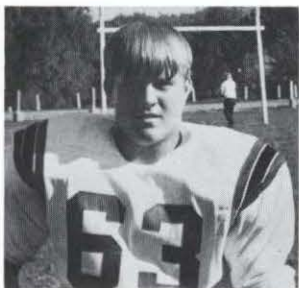

Rod Hoeft
Tackle



Tom Davis
Guard



The 1968 Varsity



Dan Petrik
Halfback



Mike Kroft
Guard



Tom Daro
Guard

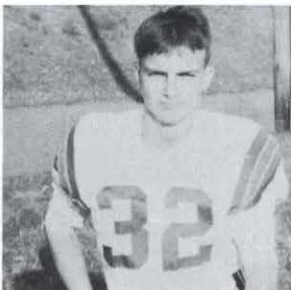

Steve Schmit
Guard



Ben Bohuslavsky
Halfback

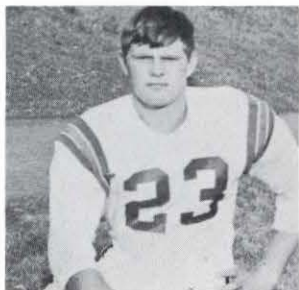

Myron Marquis
Halfback



Jim McDonald
Tackle

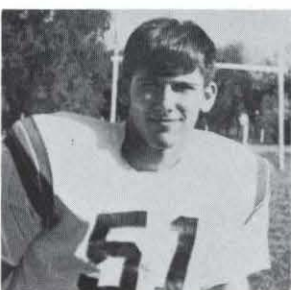

Galen Bock
Tackle

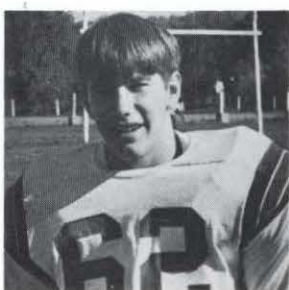

Ron Muntz
Guard



Doug Johnson
Guard



Cal Novell
Fullback



Don Cook
Center



Greg Connery
End



Pat Birkel
Halfback



Football Team.

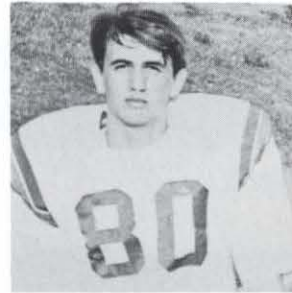

Terry Petrik
End



Fred McVay
End

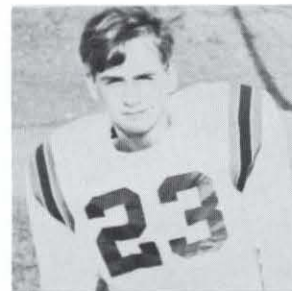

Randy Pfeifer
Halfback



Bill Martin
Halfback



Bruce Schmit
Center

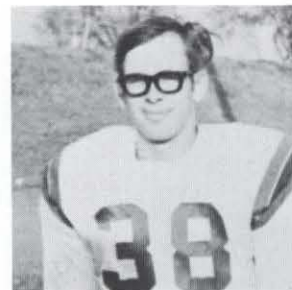

Norm Kasper
Guard



Dave Raric
Tackle



Jerry Schroeder
Tackle



Jim Litchfield
Tackle



Wayne Divis
End

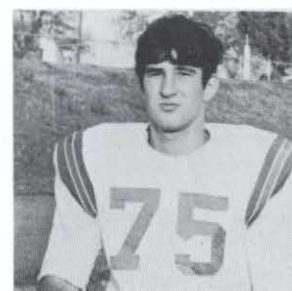

Dean Butterfield
Tackle



Dave Hosch
End



Dean Heins intercepts pass.



Through the curtain of Victory.



The hardest part of the game.

FOOTBALL

| | | |
|-------|------|----|
| David | City | 14 |
| David | City | 7 |
| David | City | 6 |
| David | City | 7 |
| David | City | 7 |
| David | City | 27 |
| David | City | 0 |
| David | City | 19 |
| David | City | 6 |



Birkel for the defense.



Our Coach Arnold.



Student Managers: Dave Baer, Don Johnson, Jim Eberly, Dave Retzlaff.

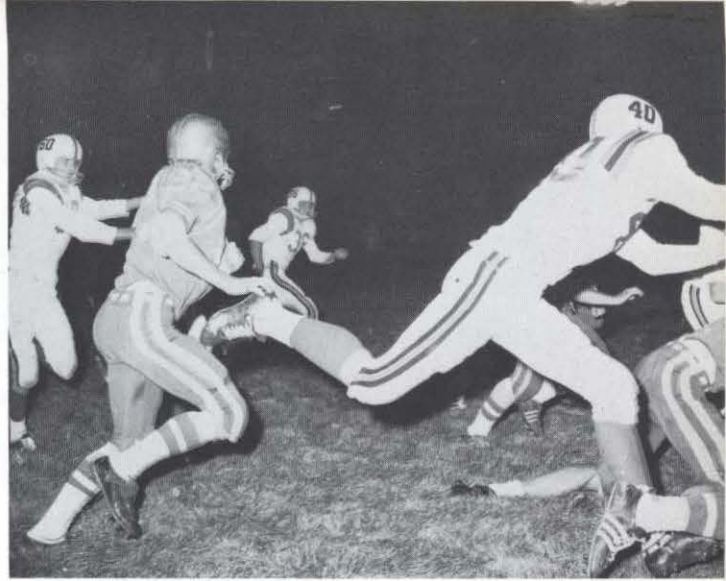

Don! Tackle that man!

SCHEDULE

| | |
|----------|----|
| York | 6 |
| Waverly | 13 |
| Wahoo | 26 |
| Schuyler | 18 |
| Albion | 21 |
| Ashland | 7 |
| Crete | 33 |
| GINW | 25 |
| Seward | 14 |



The mighty Scouts will conquer all.



Somewhere over the goalpost.



As Vern would say, "Up, Up, and Away!"



Bill Martin
Guard

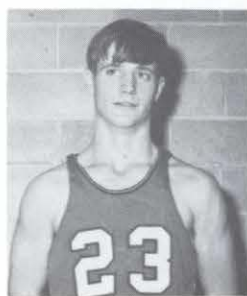

Bruce Schmit
Forward

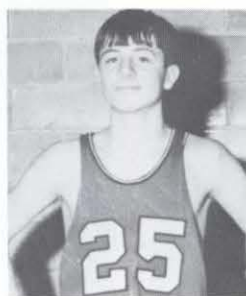

Jim Eberly
Guard



Bob Martin
Forward



Steve Hecker
Guard



OUR 1969 VARSITY BASKETBALL TEAM

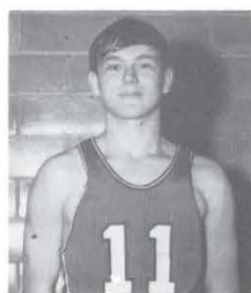

Dean Heins
Guard



Richard Muma
Coach



Vern Vanis
Guard



Dave Hosch
Center

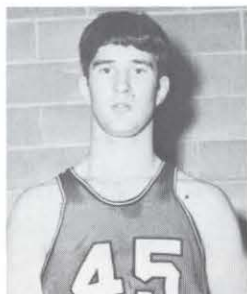

Dean Butterfield
Forward

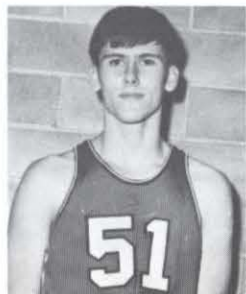

Galen Bock
Forward

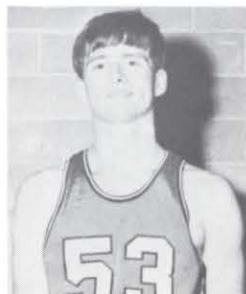

Ron Pfeifer
Center



Dan Petrik
Student Manager



Dean Heins scores two!



Reserve Coach Retzlaff encourages his team to victory.

BASKETBALL SCHEDULE

| | | | |
|------------|----|--------------|-----|
| David City | 50 | Wahoo | 77 |
| David City | 36 | Crete | 57 |
| David City | 70 | Madison | 56 |
| David City | 66 | Schuyler | 88 |
| David City | 57 | Schuyler | 103 |
| David City | 64 | Central City | 55 |
| David City | 60 | York | 76 |
| David City | 71 | Centennial | 66 |
| David City | 64 | Fullerton | 67 |
| David City | 56 | Central City | 58 |
| David City | 49 | Seward | 68 |
| David City | 52 | Milford | 49 |
| David City | 64 | Waverly | 69 |
| David City | 69 | Stromsburg | 73 |
| David City | 68 | Albion | 76 |
| David City | 62 | Stromsburg | 69 |



Coach Muma has no doubts in his mind as to who will win this game.



1968-69 RESERVE BASKETBALL TEAM



Bob Martin takes the rebound.



Bill Martin is prepared to assist his teammates, Galen Bock and Dave Hosch.



1968-69 FRESHMAN BASKETBALL TEAM

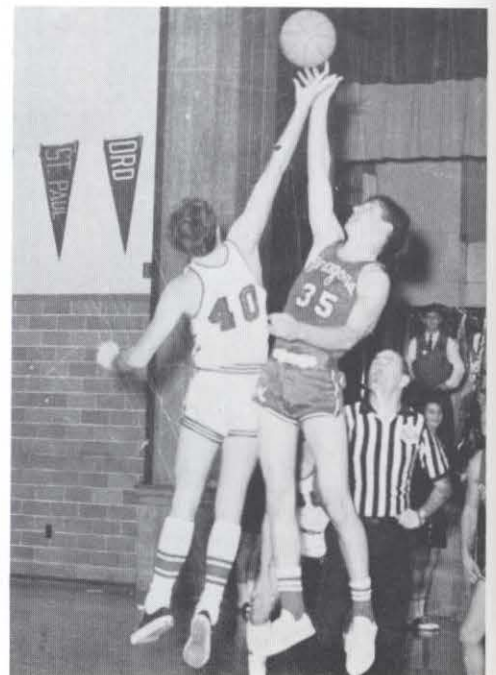

Tip it to a DAVID guy!



Mark Weber
95 Lbs.

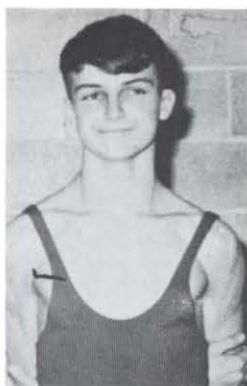

Steve Schmit
103 Lbs.

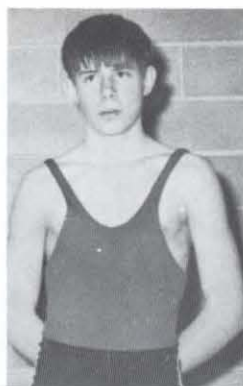

Steve Remmers
120 Lbs.



Jerry Proskovec
127 Lbs.

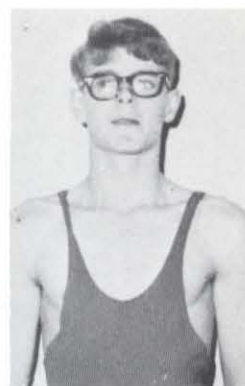

Randy Schroeder
133 Lbs.

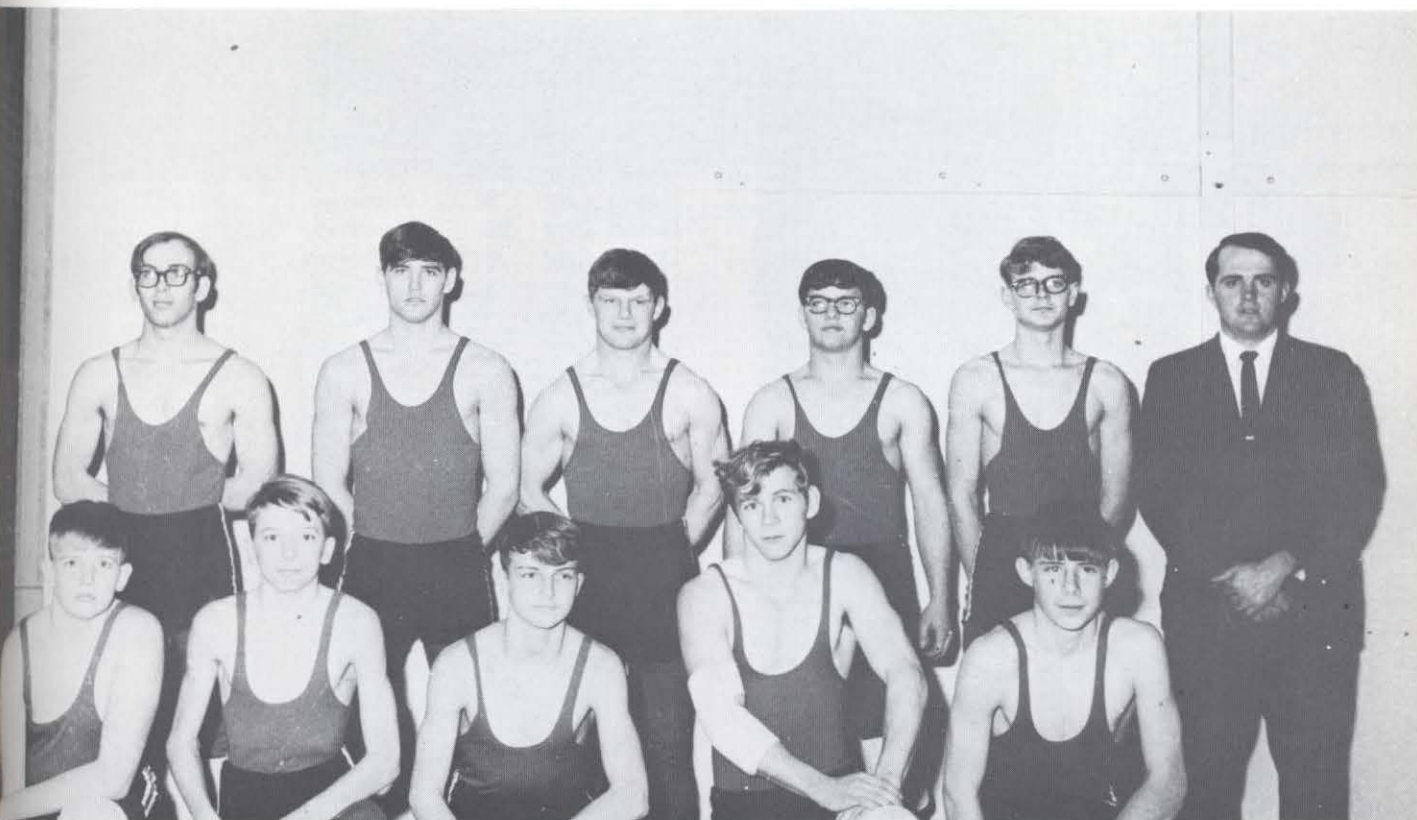

1968-69 WRESTLING TEAM

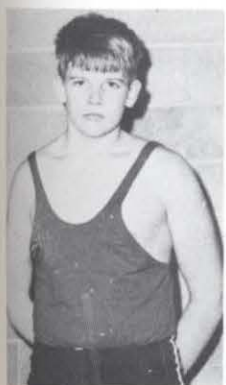

Jerry Allen
138 Lbs.

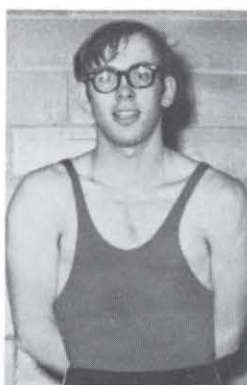

Norman Kasper
145 Lbs.

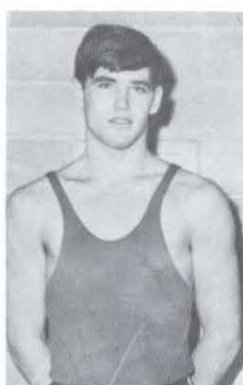

Pat Birkel
154 Lbs.

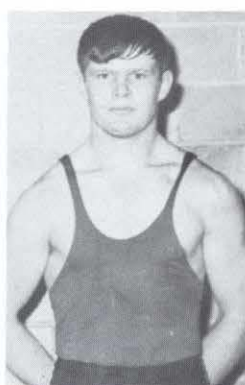

Myron Marquis
165 Lbs.

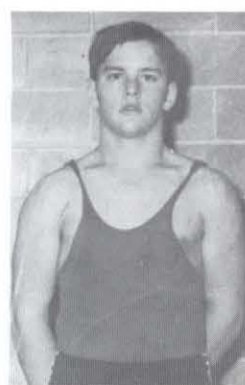

Jim Hoeft
175 Lbs.

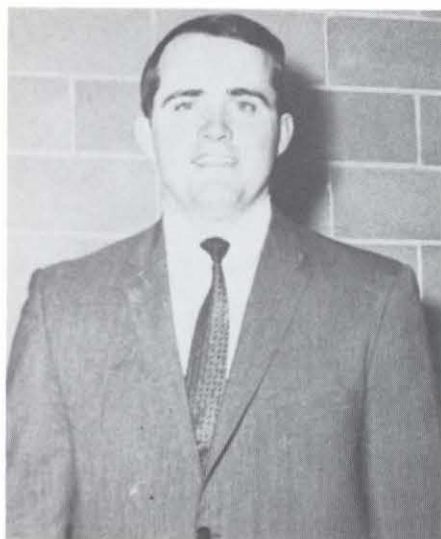

Coach Ted Koehn



The power behind the team.



VICTORY!

WRESTLING SCHEDULE

| | | | |
|------------|----|-------------|----|
| David City | 13 | East Butler | 36 |
| David City | 3 | Wahoo | 51 |
| David City | 24 | Howells | 11 |
| David City | 0 | Schuyler | 56 |
| David City | 3 | St. Paul | 53 |
| David City | 14 | Valley | 29 |
| David City | 20 | Milford | 36 |
| David City | 15 | Utica | 38 |
| David City | 21 | Leigh | 26 |
| David City | 11 | Ashland | 34 |

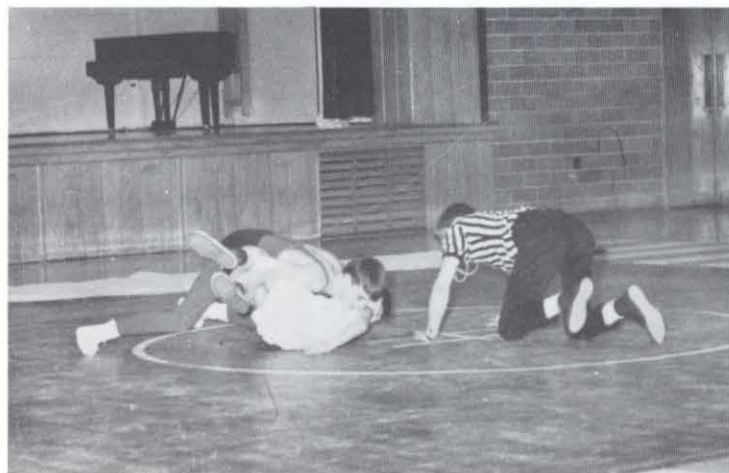

Follow through with a pin, Steve!



It looks like Jerry has found a sure way to end a match.



1969 TRACK TEAM



Coach Retzlaff takes time out during a practice.

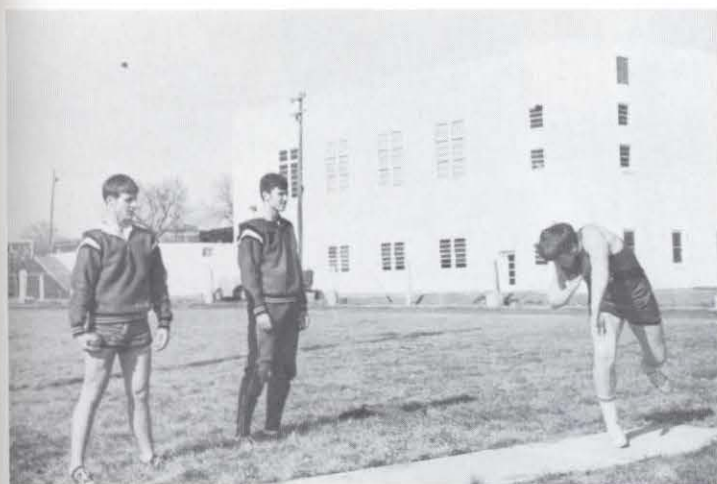

Don Cook prepares to break the shot put record.



Fred McVay has just cleared the ten foot pole vault.



Dean makes it over.

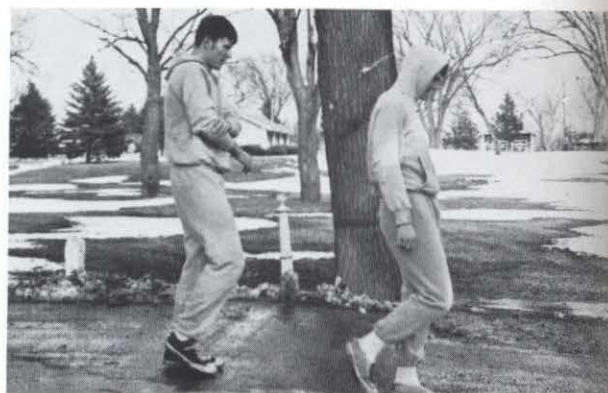

Galen Bock and Mike Kroft have just completed the daily practice runs.



Irving Retzlaff is getting a head start in track.



These runners have just begun a practice relay.



Dean Heins demonstrates the high hurdles to Dave Hosch and Fred McVay.



Cheerleader or track star?



Dean Heins



Fred McVay

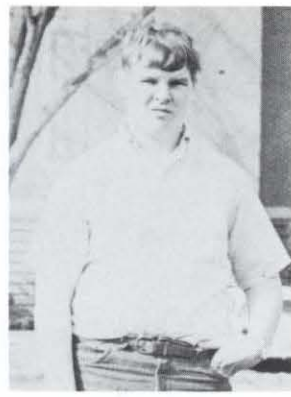

Dennis Sloup

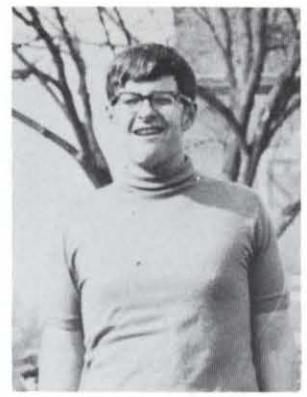

Jerry Schroeder



1969 GOLF TEAM



Richard Stonecker



Ray Zeilinger



Jim Eberly



Coach Dick Bolton



Swing it Dean!

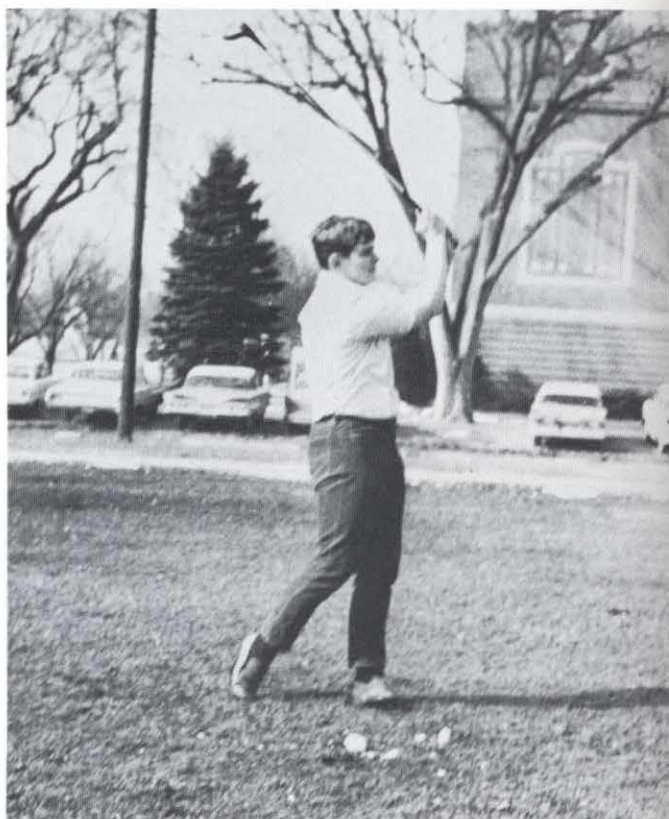

Great form Dennis.

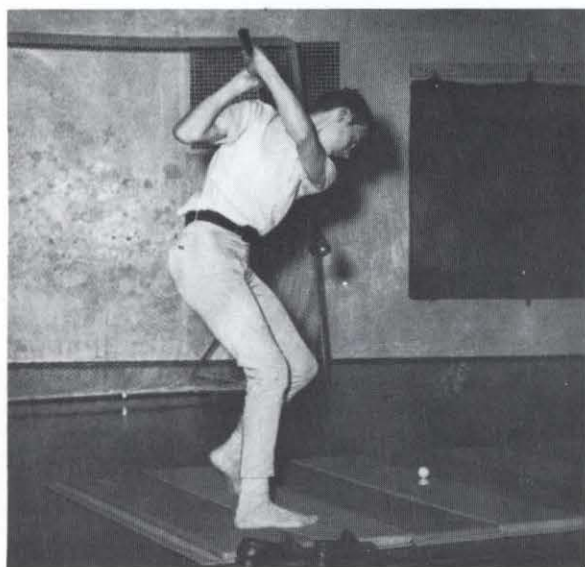

Ray Zeilinger is using the new indoor golfing equipment.



There is nothing like a happy game of golf.



Jim Eberly demonstrates his unique golfing techniques.

HONORS

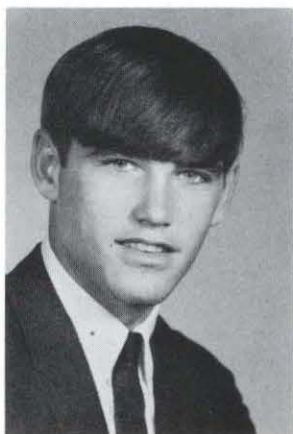

PAT BIRKEL
All-Conference Football
Third at State Wrestling Meet



DEAN HEINS
All-Conference Football
All-Conference Basketball
All State Basketball
Honorable Mention



FRED MCVAY
All-Conference Football

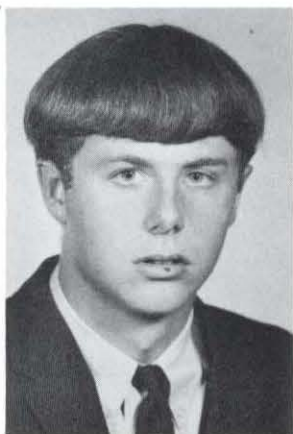

DAVE HOSCH
All-Conference Basketball



JERRY PROSKOVEC
DCHS First State Wrestling
Champion



STEVE SCHMIT
State Wrestling Meet



PAT FRICKE
David City High School
DAR Representative



VIKKI KROV
Regents Scholarship Recipient
Betty Crocker Award



Diane



Jean



Tom



Betty



Dean

The 1968-69 Homecoming King and Queen were Jean Trowbridge, daughter of Mr. and Mrs. Dana Trowbridge, and Tom Davis, son of Mr. and Mrs. Darrell Davis.

First attendants to the King and Queen were Diane Wrede, daughter of Mr. and Mrs. Don Wrede, and Dean Heins, son of Mr. and Mrs. Harold Heins. Second attendants were Betty Havlena, daughter of Mr. and Mrs. Frank Havlena, and Fred McVay, son of Mr. and Mrs. John McVay.



Fred



JEAN TROWBRIDGE

Jean represented David City High School at the 1968 Cornhusker Girl's State Convention. She is the daughter of Mr. and Mrs. Dana Trowbridge.



JANICE BUTTERFIELD

The John Phillip Sousa band award was presented to Janice Butterfield, daughter of Mr. and Mrs. Dean Butterfield. This award is given to a Senior band member by a vote of the entire band.



VERN VANIS

David City High School was represented by Vern Vanis, son of Mr. and Mrs. Ray Vanis, at the 1968 Cornhusker Boy's State Convention.



Pat



Janice



Jerry



Jolene



Jim

This year's FHA-FFA coronation ball was held on February 1, 1969, with music provided by "The Velvet World." The crowning of FFA Sweetheart Janice Smaus and FHA King Jerry Proskovec, took place under the theme "The Midnight Hour." Parents of the royalty are Mr. and Mrs. Roman Smaus and Mr. and Mrs. James Proskovec.

First attendants were Pat Svoboda, daughter of Mr. and Mrs. Leander Svoboda, and Jim Proskovec, son of Mr. and Mrs. James Proskovec. Second attendants were Jolene Johnson, daughter of Mr. and Mrs. Douglas Johnson, and Bill McLaughlin, son of Mr. and Mrs. Marion McLaughlin.



Bill



VICTORIA KROV

This year Victoria Krov, daughter of Mr. and Mrs. Frank Krov, earned the honor of Valedictorian of the graduating class of 1969.



MRS. MILDRED SMITH

Miny was recognized during the alumni ball for her ten year service at DCHS. The Senior Class of 1969 would also like to thank Miny for all her much appreciated help and advice, and wish her the best of luck in the future.



JANICE SMAUS

The Salutatorian of the graduating class of 1969 was Janice Smaus, daughter of Mr. and Mrs. Roman Smaus.

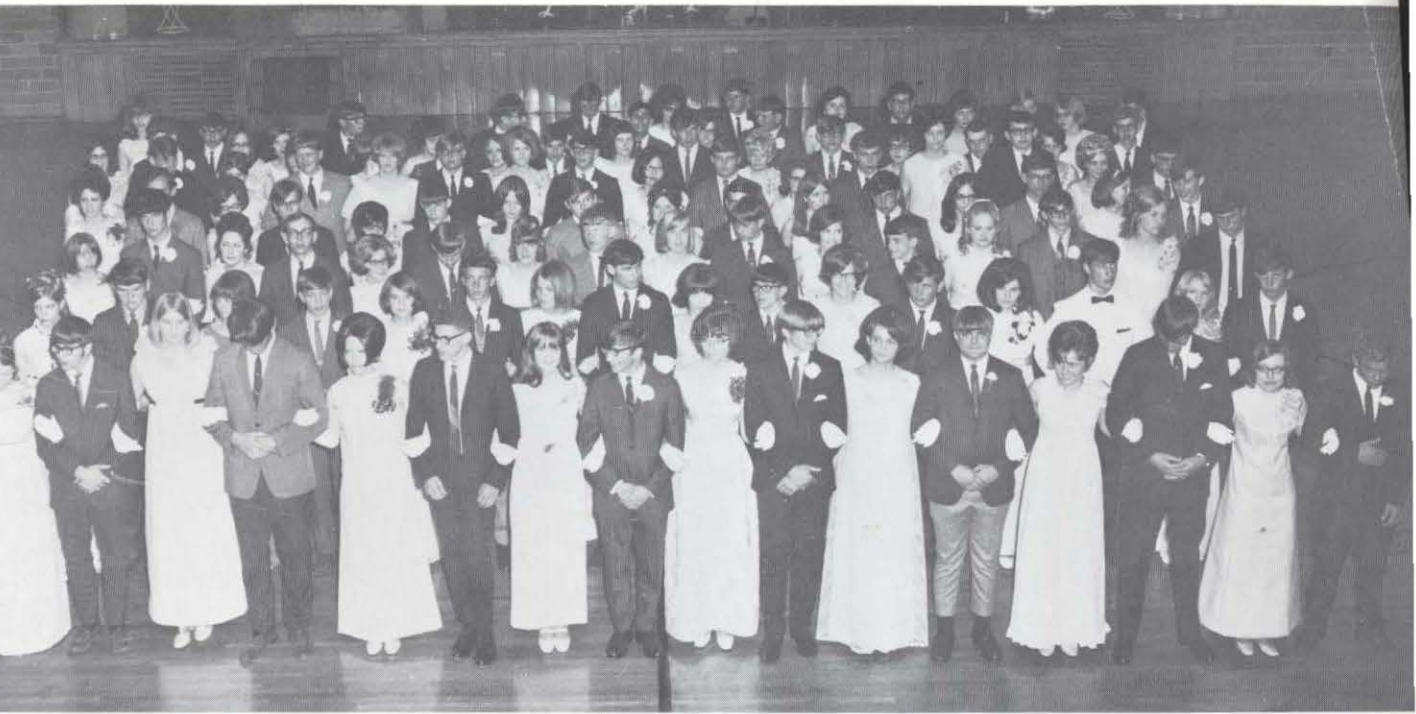

THE GRAND MARCH



THREE COINS IN A FOUNTAIN



FIRST ATTENDANTS
Vern Vanis
Diane Wrede



1969 PROM ROYALTY: Pat Birkel and Sue Sack.



SECOND ATTENDANTS
Dean Heins
Cheryl Svitak

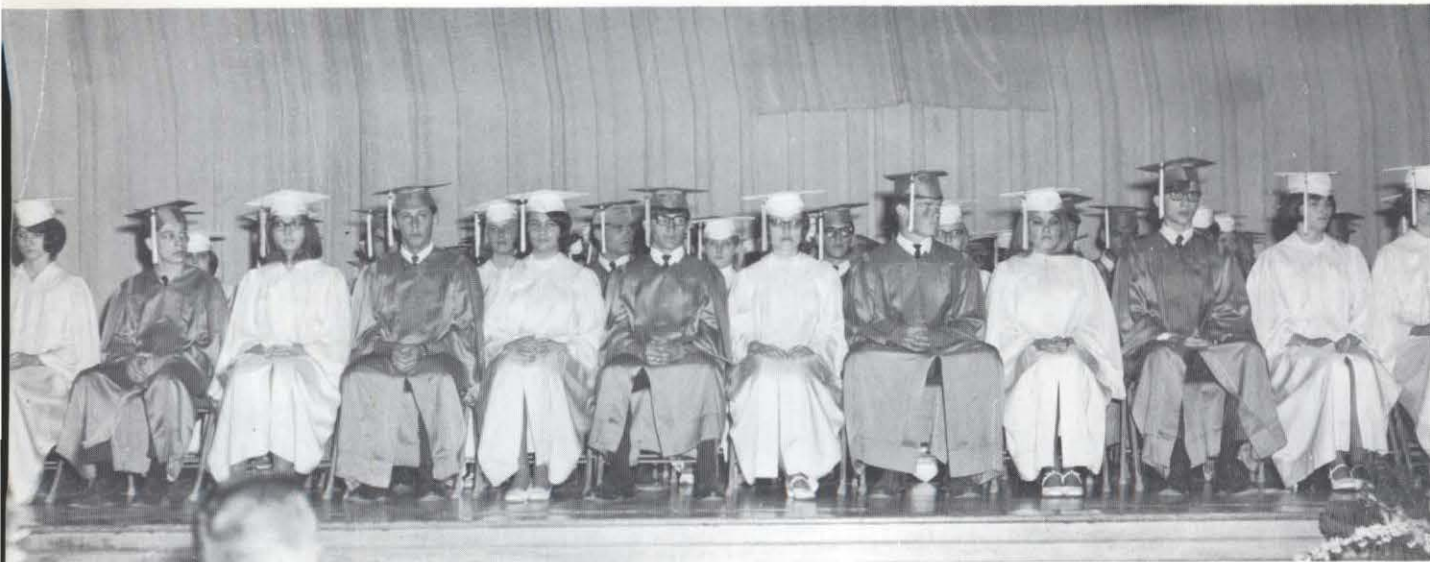

THE GRADUATING CLASS OF 1969



VALEDICTORIAN
Victoria Krov



Pat Fricke receives her diploma.



SALUTATORIAN
Janice Smaus



The long awaited walk.

1968-69 AWARDS

Valedictorian—Victoria Krov
 Salutatorian—Janice Smaus
 Nina G. Sanley Award—Pat Fricke
 E. W. Bennison Award—Vern Vanis
 Queen Snow-Cox music scholarship—Deb Davis
 D .C. Club Scholarship—Vern Vanis
 University of Nebraska Regents scholarship—Victoria Krov
 Union Pacific Railroad scholarship—Janice Smaus
 Nebraska Methodist Educational Grant from Nebraska Wesleyan
 —Fred McVay
 The Butler County Education Association Scholarship—Janice
 Smaus
 Nebraska Wesleyan University Alumni Scholarship—Fred McVay
 Union Pacific Railroad 4-H Club Scholarship—Janice Butterfield
 Endicott Memorial Scholarship—Diane West
 Alternate—Jean Trowbridge
 Endicott Memorial Scholarship—Vernon Vanis
 Alternate—Dennis Sloup
 Midland Lutheran College 4 year Scholarship—Pat Fricke
 The Columbus Beauty College scholarship—Nancy Rogers

ADS

PROFESSIONAL ADS

C. E. BAKER, D.D.S.

Dentist
559 "E" Street
Phone 367-3482

JAMES NORTON

Attorney
Wolfe Bldg.
Phone 367-3051

L. L. FORESTER, O.D.

Optometrist
Contact Lenses
Phone 367-3895

RAY E. SABATA

Attorney
Sabata Bldg.
Phone 367-3644

R. J. GOLONKA, D.D.S.

Dentist
597 "E" Street
Phone 367-3211

RAY SMITH

Bookkeeping and Tax Service
585 "E" Street
Phone 367-3314

J. E. KAUFMANN, M.D.

Physician
City Office Building
Phone 367-3161

EDGER THOMAS

Attorney
Thomas Law Bldg.
Phone 367-3828

J. M. LANSPA, D.D.S.

Dentist
585 5th Street
Phone 367-3693

TOMEK AND TOMEK

Attorneys and Counselors at Law
Tomek Bldg.
Phone 367-3555

MEDICAL CLINIC

L. J. Ekeler, M.D.
W. C. Niehaus, M.D.
L. Rudolph, M.D.
Physicians
Phone 367-3194

Compliments of
WM. KREGGR POST 125
DAVID CITY, NEBRASKA
 Richard G. Smith — Commander

One thing that David City can be proud of is the **American Legion**—the organization that honors our heroic war veterans.



The **Banner Press** prints the local news and keeps its many readers informed. Observing the picture printing, done by Mr. Hoeft, are Larry Schmid, Steve Hecker, and Suzy Buntgen.

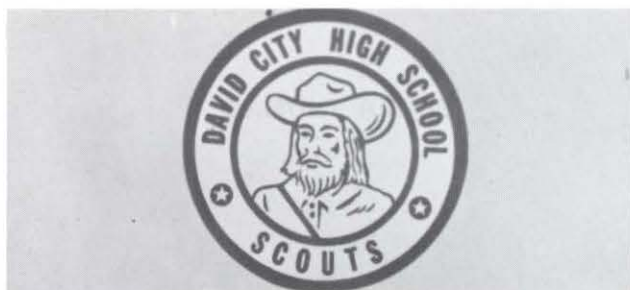

The **David City Booster Club** supports many of the school activities throughout the year. The Scouthead is the emblem used to help boost the 'Scouts' spirit.



Norman West is interested in a socket wrench shown to him by Mr. Anton Brecka. When in need of parts for your car, truck, or tractor, buy at **Brecka Motor Parts**.



Mr. Kampschneider and Debbie Benedict are showing you a side of beef, processed at **Ankle Deep**. Stop at Ankle Deep for your butchering and processing needs.



LEND AN EAR
BOHATY SEED
CO.
IS HERE

Quality Seed Products

Have your seed treated and cleaned at the **Bohaty Seed Company**, owned by Victor Bohaty. Here, the farmer has a wide selection of seeds from which he can choose.



Cindy and Delores note the lighting equipment used at **Boston Studio**. They were one of the first to use umbrellas for soft shadowless light in pictures and portraits.



The **Butler County Implement Company** has a large assortment of farm machinery. Cheryl Schultz and Algene Sabata know that they are always ready to give their assistance when you select your farming equipment.

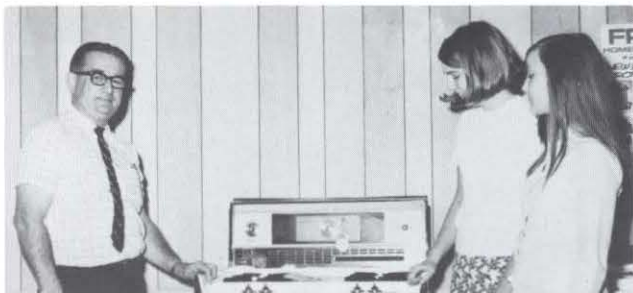

This is a new stove that anyone would like. Try a gas stove from **Cen-Gas**. Mr. Howard Cooper is showing Shelly Onnen and Mary Schmit just one of the appliances you can buy for your home.



"We thank you for your continued support."
THE CHANCELLORS BRASS SHOW BAND
 4000 Cornhusker 466-1007
 Lincoln, Nebraska 68504



Thirsty? Why not quench your thirst with the pop brought by the **Coca-Cola** representative of Columbus. He delivers the pop for our Pep Club stand.



After a hard day in school, Rozanne Forney and Roberta Shrader stop at **Cozy Lunch**. The owner, Mrs. Fritz, is happy to give her customers the best service possible.



Standing in front of the window of the **Central Seed Company** is Jim McDonald with the owner, Mr. Eberly. For buying new seed and processing grain, stop at Central Seed.



Jolene Johnson is a bit of a Tomboy. Mr. Morlock is telling Jolene about the rifle that has attracted her attention. Even the more-feminine-minded will enjoy the products in the **Coast-to-Coast Store**.



Mrs. Frances Gray owns and operates the Community Rest Home. Also she owns the **Gray Rest Home**. She has been serving the needs of the community for many years.



Elizabeth Ostermier is showing Beth Fadschild and Gaylene Connery one of the machines they are using in their new banking system. **The David City Bank** is noted for its fast, efficient service.



Whether you want feed or dependable Purina products, you can make your purchase at **David City Grain**. Norvelle Hoeft, the manager, and Jake Schroeder give the farmers the satisfying service which they greatly appreciate.

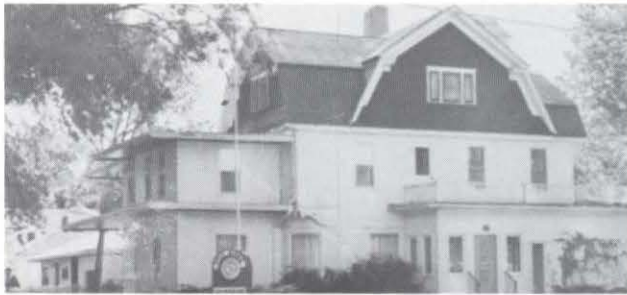

Max E. McGee is the owner of the **David City Memorial Chapel**. They fulfill the peoples' needs with sympathy and understanding.



Cheri Pelan and Carol Stava are filling up their car with the best premium gas at **David City Oil Company**. For prompt service, depend on the owner, Harold DeWispelare.



Looks like Jim Proskovec is in the mood for hunting. Mr. Kindler, owner of **David City Tire and Battery**, is always ready to serve you, whether you wish to buy a gun or have your car serviced.



Mrs. Herman Hansen is busy typing for **David City Lights and Water Company**. She is showing Carol and Maureen the compelling need for accuracy and efficiency. This business is certainly attentive to your lights and water needs.



Are you looking for a nice used car? Cheri Pelan and Jim Sanley are looking at the fine selection at **David City Motors**, owned by Milo Pelan.



Mrs. Dennis Svoboda is showing Don Cook and Gary McDonald a Maytag washer and dryer that is on display at **David City Service**.



Diane Wrede is behind the wheel of a new '69 Chevrolet. Standing beside the car are Deb Davis and her father, Norman Davis of the **D. D. Davis Chevrolet Company**. Stop in! They may be able to "help you into the driver's seat."



The **A. J. Dresden Co.** from York, Nebraska, delivers paper and supplies to our school.



If there are any wiring or electrical repairs to be done you can put your trust in Mr. Eschilman. For dependable service call **Eschilman Electric**.

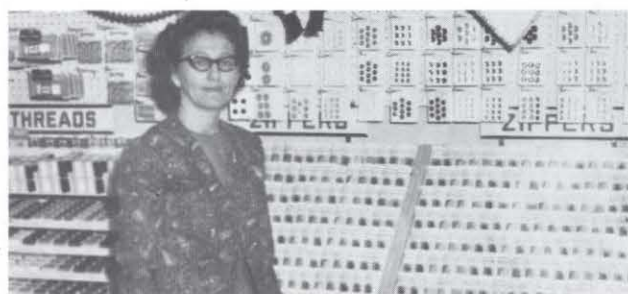

For all your sewing needs, stop and see Mrs. Divis, owner of the recently opened **Fabric Shop**. She offers a variety of thread, fabric, patterns, and other sewing materials.

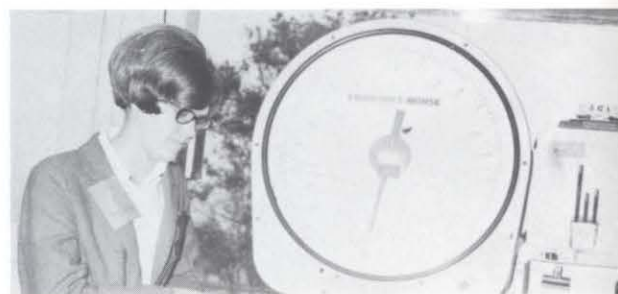

It isn't only the men that are interested in the **Farmer's Co-op Grain**, owned by Mr. R. L. Grubaugh. Pat Svoboda is intrigued by the scale register. Who knows, she may even help her Dad bring in some milo.



Fred McVay and Francis Steiner are pictured inside **Farmer's Co-op Oil**. Here Fred can get tractor parts and implements while he is having his car serviced.



Danny Vrbka is experiencing some of the prompt, trusty service, that is characteristic of the **First National Bank**. Mrs. Hendricks is one of the many qualified persons who will assist you.



Gambles is your friendly store. Marilyn Ostermier is aiding Cheryl Svitak in her selection of a comfortable folding chair. They also carry a large range of useful items.



Pat Birkel and Dean Heins are in **Gene's Insurance Agency**. Mr. Coufal is showing them a car policy and explaining the benefits they will receive. He is ready to help you in deciding the type of insurance you need.

GRUBAUGH BROS.

AUCTIONEERS

Livestock
Furniture
General



The well-established auctioneers in this town are Dick and Marv Grubaugh. They hold general and livestock sales in Butler County and surrounding areas. For reliable service see the **Grubaugh Brothers**.



Harris Drug Store is a good drug store in a friendly town. Mr. Mulligan is explaining to Cheri Pelan and Cathy Gilliland how they quickly and efficiently fill a prescription.



If you need cider and other groceries, take Randy Pfeifer and Jim Sanley's advice. Buy at **Hinky Dinky**, the total savings store.



Katherine Dollison of **Homan Appliance** is demonstrating their new '69 General Electric color T. V. to Randy Pfeifer and Carol Stava. Here customers may choose from a wide selection of electrical appliances.



Pictured before a display counter at **Hains T. V. and Appliance** are Mr. Emanuel Hain and Pat Meysenburg. They are browsing through the broad selection of televisions, radios, stereos, and appliances. Call here for prompt T. V. repairs.



Hilger Construction builds many beautiful homes like the Otto Kriz home. Contact them for your remodeling needs or for building a new home.



Mr. Hoffbauer is getting Connie Brandenburg's outfit, which they have just pressed. She knows that **Hoffbauer Cleaners** will dry-clean and press her clothes to her satisfaction.



Everyone, including Cindy Zeilinger are all smiles when they patronize the **Home Bakery**. You will enjoy the hearty assistance given you by Mrs. Brdicko and Mrs. Butler.



Doug Kovar and Greg Sabata are asking about the choice of insurance offered at **Horacek Insurance**. An employee, Betty Jarvis, is helping them in their selection.



Carol Speicher is watching Mr. Long of **Ivan Long Electric**, use his trench digger. That is just one of the many services done by this reputable business establishment.



Emil Jochim of **Jochim Propane Service** will deliver gas to your home. He is showing Peggy Hecker the sign which informs you that Skelgas is the one to buy.



The operators of **Knott Funeral Home**, Mr. John Knott and Merlyn Muntz, dedicate themselves to the people they serve.



Mr. Hotovy is showing Diane and Karen his new indoor-and-outdoor carpeting. This new carpet is one of the hundreds of items at **Hotovy Furniture**, which you may use to decorate your home.



**JANICEK'S
INSURANCE AGENCY**

1253 6th David City

Call: 367-4043

Another competent agency in David City, is **Janicek Insurance**. They will acquaint you with the benefits you receive from their insurance policies.



Mr. Karash is waiting for Larry Schmid to decide whether or not he wants the "tonic." To keep your hair neat and trim come to **Karash Barber Shop**.



Standing near a Volkswagen that is being serviced by Don Howe and Dennis Kilgore, is Vicki Hoshier. For servicing your car, stop at **Martin's Standard Service** owned by Mayor Louis Martin.



Tom Davis and Dennis Sloup look happy and satisfied. They have no heating or plumbing problems because they have experienced the reliable work done by **McFarlands Plumbing and Heating**.



Do you have plumbing or refrigeration problems? Why not call **M&M Refrigeration and Plumbing** for prompt service and dependability. By your patronage M&M will never melt away.

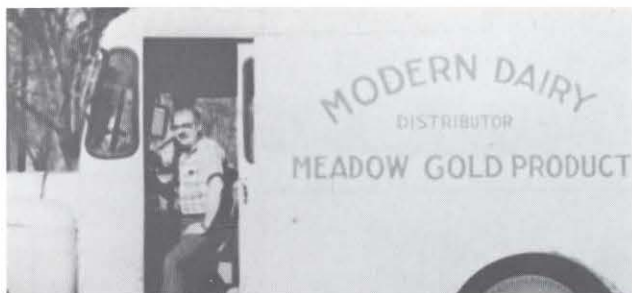

A cheery good morning from **Modern Dairy** and the owner, Mr. Eller. Superb dairy products are delivered each day.



Vicki and Toni are looking at the wide variety of products made from eggs that could be processed at the **Nebraska Egg and Poultry Plant**.



The owner of **McVay's Clothing Store**, Mr. McVay is showing Cindy Onnen and Delores Svoboda some of the clothing recently added to their stock. Purchase your family's wearing apparel and shoes here.



Bob Petersen is standing beside one of the trucks used by **M&S Transfer Inc.** They will help you with all your transferring needs.



Mr. Morgan of **Morgan Insurance** is showing Pat Kozisek some of the insurance policies and is explaining some of the fundamentals in selling insurance.



Whenever Jim Retzlaff gets a haircut, he goes to **Nixon Barber Shop**. He knows that Mr. Nixon will do a good grooming job. He is at your service for any type of haircuts.



One thing that stands clear, is the considerate service you receive at **Novacek's Department Store**. The owners, Mr. and Mrs. Novacek, prove that this is your friendly family store.



Cheryl Nordmeyer knows the newest hair-styling techniques to please any girl. Mrs. Dale chooses to have her hair done at **Orchid Beauty Salon**.



Do you need a retirement plan? Kathie Zeilinger is thinking about hers early. She is learning about the policy from Mr. Cleo Pope of **Pope Insurance**, who is representing State Farm.



Rosanna Schmid is showing off one of the tractors in **R. L. D. Inc.** Jeanette Reznicek may give it a trial run. John Deere is a fine, and well known Implement Company.



Pat and Dean buy their school supplies and drugs at **Ohlinger's Drug Store**. Mr. Ohlinger is showing them a sample of sulfa drugs. You can be sure that Ohlinger's will fill your prescription quickly and accurately.



The customer on the left knows he will find good food and prompt service at **Perkins' Hotel & Coffee Shoppe**, owned by Harold Zinnecker. Linda Cemper is showing Connie Chubb how to be an efficient waitress.



Don't lose your head over the reliable service you receive from the **Butler County R. E. A.** Barb Curda and Connie Bohaslavsky are helping Alice Klingemann learn more about the electrical needs of the community.



Cal Novell and Norman West are looking at the fine display of paneling at **Sack's Lumber Co.** Mr. Woita will help you select the needed items for your building chores.



This is one of the two houses that **Scrib's House-moving Co.** moved off the school property to prepare for the new Elementary School Building at 826 E Street. This was formerly the Lloyd Bearden house.



The residents of **St. Joseph's Villa** are awaiting their afternoon lunch. The Villa holds a pleasant, homey atmosphere for the elderly persons who reside there.



Go to where the action is at **Strikes and Spares**, owned by Mr. Otoupal. Whether for tournaments or just family fun, bowling provides clean and wholesome entertainment.



Bob Martin is enjoying a double treat by escorting Carmen Glock and Cheryl Svitak to a show at **4th Street Theatre**. This is where the movie-goers can always find good entertainment.



Karen Zeilinger is paging through a magazine on modern beauty ideas. To experience some of the latest in styling techniques, have your hair done at **Sherri's Beauty Salon**.



Dean Hilderbrand and Mr. Frank Straka are examining some of the tools he uses at **Straka's Blacksmith Shop**. Dean must be interested in welding and repair.



Mr. Simanek owns and operates the **Sunshine Tire and Battery**. Characteristic of this filling station is its prompt, efficient service.

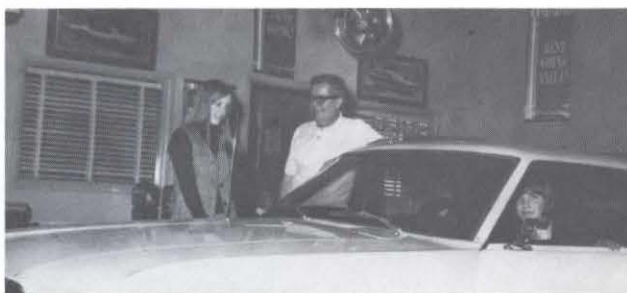

At **Trowbridge Motors**, you will discover a superb display of new and used cars. Brenda Janak and Sheila Heins are "all smiles." They are pleased with the service given to them by Mr. Trowbridge.



Looking at a lumber saw, used by **Well Lumber and Coal Co.**, are Janice Butterfield and Vern Vanis. When in need of lumber or coal, purchase it at Wells.



Everyone enjoys ice cream cones. At the **Western Drive** Janice Smaus, Pat Svoboda, and Pat Fricke are enjoying "free treat" from the owner, Mr. Janicek.



See **Wilson Construction** for your building and contracting. The stores pictured above are a good example of their fine work.



Mrs. Wilson of **Wilson Flower Shop** is showing Vickie one of her beautiful flower arrangements. You can give order, and it will be delivered to your door.



Pictured above is the **Wright's Feed Mill**. This mill provides many customers with a vast selection of products and grains.



Mr. Prokes is showing one of the fine items of **Zeili Hardware Store**. Mrs. Prokes and Mrs. Shorney will give service that you will appreciate.

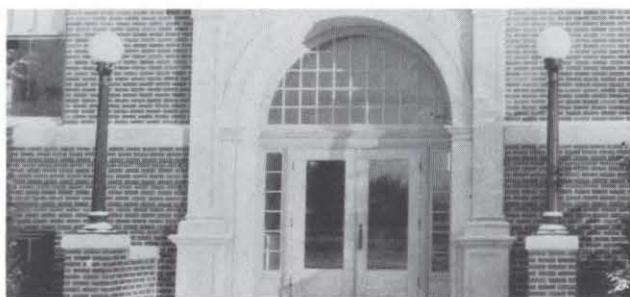

"The Door to Knowledge."

